CAPSTAN

Non-Rhubarb Heave-'round

Vol. 31 ADMIRAL FARRAGUT ACADEMY, PINE BEACH, N. J., APRIL 10, 1964 No. 3

Parents Seek $6,000. For Sound System

The Farragut Parents' Association will launch a fund-raising drive to raise $6,000 for the design and installation of an Audio-Visual Unit in the large multi-purpose room of Shepard Hall. Approval of the drive was given at a meeting of the Executive Committee, in Princeton, on March 13. Mr. Stephen Deitz, 2nd Vice President, is chairman of the campaign.

The purpose of the unit will be to provide a complete, up-to-date sound system that will include twelve recessed ceiling speakers, a 20-foot wide cabinet that will house two column speakers, stereo receiver and amplifier, hi-fidelity radio, turntable, tape recorder, built-in television, screen for the showing of movies and slides, and storage for projectors, records, tapes, and all other items used with such a unit.

With the completion of this project, Cadets will be able to use the room and equipment for all of their informal dances, for the viewing of special television programs of particular interest to classes in English, History, etc., for music appreciation classes, and for the showing of movies and slides to groups of less than 100 Cadets.

Mr. Goehrig said the unit will have educational as well as recreational value. He said he is hopeful that a large number of Parents, realizing the importance of such a unit to the Cadets and to the Academy, will support this project generously.

"Hootenanny" Theme For Spring Concert

On Thursday evening, March 19, the Music Department, under the direction of Mr. Dayton O. Newton, presented the annual Spring Concert in Robison Hall. The entire program was based on a "Hootenanny" theme.

The program opened with the National Anthem, followed by "Hootenanny Overture", "Londonderry Air", "Swannee Satire", (with a surprise appearance of the "Beatles"), and "Overture for Winds", featuring guest conductor Henry Young, a former Cadet.

Next on the agenda was the Glee Club, singing "Marching to Pretoria", "Red River Valley", "Cindy", "Cowboy's Lament", and "Set Down, Servant".

A highlight of the evening was the appearance of the "Old Crusty Minstrels." The folk singing quintet sang "This Land is your Land", "Chilly Winds", and "Green Back, a Dollar". The Dance Band then played "St. Louis Blues", "Little Brown Jug", "How the Blues Began", "Sent for you Yesterday", and "Virginia Reel".

Steve Shelly was the only soloist this year, playing "Deep Down in the Cellar", on the trombone. The concert closed with the combined groups presenting the "American Folk Suite."

Named To New Ocean County College Board

Captain W. K. Russell, President of the Academy's Board of Trustees, was recently elected chairman of the Ocean County College Board of Trustees. The nine-member board was appointed for the first time by the County Freeholders on March 5 as the first step to establish a County college in this area. The board will plan and guide the two-year college through its initial stages of construction and formation. Captain Russell's appointment was one of two four-year terms on the new body.

A veteran of more than thirty years on the Academy's staff, Captain Russell is a director of the First National Bank of Toms River, a member of the Greater Toms River Chamber of Commerce, and of the Toms River Yacht Club. He is past president of the Board of Trustees of the Presbyterian Church of Toms River, and past president of the Association of Military Colleges and Schools of the United States.

Seven Cadets Gain NROTC Consideration

On Saturday, December 14, approximately 60 persons including 15 Farragut Cadets, took the Navy College Aptitude Test. It was administered in Farragut's auditorium, and it lasted most of the morning.

Cadets Saxton, Shultz, St. Clair, Clark, Parker, Chudson, and Fleischer were later notified by the Department of the Navy that their scores merited further consideration for an N.R.O.T.C. scholarship.

These seven Cadets reported to the Naval Recruiting Station in Phila., Pa., on February 5, for a medical exam, a physical fitness test, and personal interviews by several Naval officers. The next and final step towards winning a college scholarship is to be selected by a special committee in each of the Cadet's home states. Decisions will be made some time in April.

Big Band Sound Set For Ball On June 5

COLORS IN SOUND, a stereo-monaural recording by Sal Salvador and reviewed by Billboard magazine, said of the album: "One of the brightest, most swinging and best recorded stereo sets from the Decca label. Guitarist Salvador leads essentially a big band but without reeds. The trumpets and trombones blow wild and free with extra hues inspired by the use of French horn, tuba, melephone, etc. Rhythm has guitar, drums, and bass. A gratifying combo plays the George Roumanis arrangements with a fine sense of style and showmanship. Set has pop appeal as well."

Sal Salvador and his big band will come into Robison Hall on Friday, June 5th, to play the 31st annual "June Ball," and from all advance notices and raves the young maestro is picking up (Down Beat magazine rates the album 4½ Stars), the social event of the year promises to be a memorable one.

Dom Cerulli, noted jazz commentator and big band enthusiast, wrote about Salvador after hearing his first album: "If the results here are any indication, this will be an exciting band and one with enough depth of color to handle the roaring things and gentle ones too. . . . If this band comes into being, we shall have another working group with the shouting and the singing qualities we need in large ensembles today."

The fifteen musicians and vocalist who are expected to grace the beautifully decorated Robison Hall on the 5th of June, should provide an evening of outstanding entertainment.

Shrubbery Planted

Fencing has been installed and shrubbery planted in the new outdoor swimming pool area as plans progress to complete the new installation before the end of the current school year. It is anticipated that work on the pool itself, plus the concrete apron, will be started again in the near future.

T. G. Travis '65 Wins Top Academic Honor

The Academic Awards list, published on March 25, shows that Cadet Thomas G. Travis '65 won top honors for proficiency in his studies with a 96.4% record. The first place honor in the Corps entitles him to wear the Gold Riband with Gold Star. Taking second honors is Cadet Thomas W. Tyler, also a second classman, who finished with 94.75%.

Other Cadets passing all subjects with an average of 80% or more, entitling them to wear the Blue and Silver Academy Riband with Silver Star, are:

FIRST CLASS—Pelio, St. Clair, Alsop, Pizzi, Padgett, Dattilo, Fleischer, Goodrich, Golz, Goehrig, Slosson, Meehan, Black, Morelli, A. Brown, Clark, Hay, Parker, Degen, Deitz, Abrams, Joslin, T. Fogliani, Zausmer, Shultz, Bond, Morton, Garman, Dize.

SECOND CLASS—Mandia, Bunnell, Micklewright, McGee, Tummons, Meagher, Garland, Rogerson, Hode, Moore, Kunzelman, Bower, Aldi, Alvarado, R. Fogliani, Vollherbst, B. Brown, Grimaldi, Pendleton, R. Williams, Dilzer, Cranmer, Roman, Cimicata, Ferry, D. McClure, Koza, Brothers.

THIRD CLASS—Grossman, Sandford, Uribe, Lorenz, Shelly, Malzone, Rohde, Sugermeyer, Bechtel, Ginter, Stambaugh, Cammarano, J. Williams, Kettle, Ambrose, Winslow, Blaney, Cole, Guhse, Doherty, Nast, Wilson.

FOURTH CLASS — Fisher, Tyler, Whitehill, Ames, Fox, Walker, DeSeta, Gurdian, Dominquez, Crain, Sissler, Giles, Weisbecker.

Third, Fourth Classes Select Presidents

On December 11, thte Third Class held its first organization meeting in the auditorium, with Lt. T. Burke, the Class Advisor, presiding. The officers of the Class of '66 were chosen from a group selected a few days earlier. The officers are: Cadet Louis Malzone, president; Cadet Thomas Dudley, vice-president; Cadet Jay Williams, secretary.

The Fourth Class has also been organized by Mr. B. Solloway. They have chosen their officers as follows: Cadet Richard Fisher, president; Cadet Edward DeSeta, vice-president; Cadet Gregory Ames, secretary; and Cadet Harry Smith, treasurer.

Navy Inspection Set For May 7

The annual inspection by the Navy Dept. will take place on Thursday, May 7.

The inspecting party is due to arrive at 10:00 a.m., and it will inspect all Academy buildings and facilities, visit Naval Science classes, observe formations, review a retreat parade, and inspect the waterfront and observe whaleboat and sailing races.

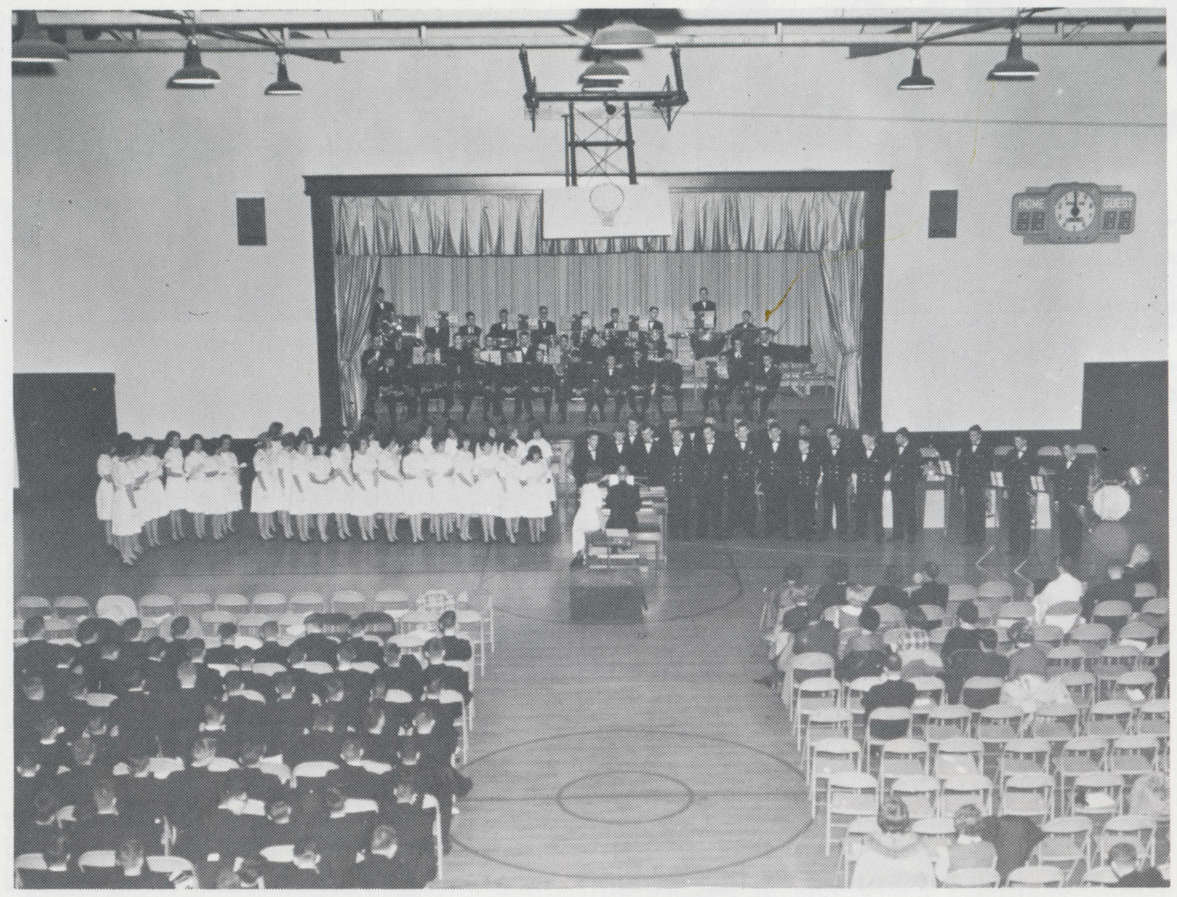

COMBINED CONCERT—The Cadet Glee Club and Concert Band are shown in the final number of a concert that was produced jointly with the girl choir of St. Mary's Hall on Feb. 14.

THIS IS HOW IT'S DONE—St. Mary's Hall girls demonstrate a special dance number for the benefit of on-looking Cadets at the informal hop, held in Shepard Hall, that followed joint concert in Robison Hall earlier in the evening.

St. Mary's Hall In Joint Concert Here

On February 14, 36 girls, under the direction of Mr. Alfred Hartley, traveled from St. Mary's Hall in Burlington, N. J., to Farragut to take part in the annual joint concert at 2000. It had been arranged between Mr. D. O. Newton and Mr. Hartley that the St. Mary's choir comes to Farragut one year, and the following year Farragut's band, dance band, and Glee Club goes to St. Mary's to take part in one of their concerts.

This year the Band and Glee Club performed the "American Folk Suite," which included such old American favorites as "Across The Wide Missouri," "Erie Canal," "Black Is The Color of My True Love's Hair," "A-Rovin'," and "Yipee-Ti-Yi-Yo." The Band also played "Clarinet Boogie," which featured a solo by Cadet Ron Dilzer, and "American Folk Dance." The Glee Club and Dance Band also did selected numbers, including "Greenback - a - Dollar" sung by a special folksong group, "The Old Crusty Minstrels." For the finale, both the Farragut band and Glee Club and St. Mary's choir combined efforts in a song selected by Mr. Hartley.

After the concert, which was performed for the Corps of Cadets, dancing and refreshments were in store for those people who took part in the concert.

SUPPORT THE 1964 TRIDENT

Alumni Add Science Books To Library

The new Science Library published by Life Magazine is being added to the Academy Library through the generosity of the Alumni Association.

Four volumes of the new series have already been donated by the graduate organization, and it is anticipated that all future volumes will be purchased as they are published. The four books already in use are on Mathematics, Matter, Energy, and Machines.

The editions were acquired by the Association through its annual appropriation for one of its programs: the Alumni Library Shelf.

Reiser In Music Group That Has Album Release

Cadet Howard L. Reiser '66 is a member of a musical group, back in his home town of River Vale, N. J., known as the Dynamic Silvertones.

The group's first record album was released last fall and bears a picture and biographical information on each member of the group. Howard's attendance at Farragut is noted. He plays the electric guitar.

The album was produced by Desto Records and is No. MSC-1.

Howard is a member of the Crusty Minstrels, for whom he plays the bass fiddle.

Corps Sees Program On Music And Science

During the past two months the Corps witnessed three special programs in the DuPont Hall Auditorium that dealt with music and science.

The first took place on Feb. 8 and dealt with the importance of the gyroscope in everyday life, ranging from a simple child's top to the guidance system of an interplanetary missile.

The second program was held on Feb. 15 and was on a lighter vein. In this affair the artist demonstrated forms of music played on a group of instruments, from the trumpet or guitar to such strange instruments as a saw.

On March 10 the third program was given by the N. J. Bell Telephone Co. on the subject of transistors. While this program was mandatory for all Science students, it was open to the entire school body, and many attended. Mr. Edward Bosiak told his audience how transistors work and their present functions in small radios and how Bell Telephone and other companies plan to use them in the future.

Informal Valentine Hop Held In Shepard Hall

On Saturday, February 22, the annual informal Valentine's Dance was held in Shepard Hall. Red, white, and pink were used in decorating for the occasion. Approximately sixty couples attended the dance.

The music, although provided by records, was exceptionally good. Streamers formed a solid ceiling and continued half-way down the walls all around the room. In the corners were red Navy signal flags.

The varsity brick award went to Cadet Ed St. Clair, while Cadet Steve Shelly was the recipient of the J. V. brick at the presentation ceremony held the next morning.

CAPT McDowell '34 To Review Corps

The guest officer slated to review the Corps of Cadets on May 3 was a "gung ho" Cadet when he was a member of the Battalion during the 1933-34 school year. He is Naval Reserve Captain Lester L. McDowell, of Chatham, N. J.

While here for only one year (the first year the School was in existence), Captain McDowell was Drum Major of the Band (also played base horn during the winter concert season), and also served as Band Petty Officer 1/C, Band Commander, and Battalion Adjutant during the rotation period that was in effect at that time. He received a letter in football, won the Declamation Contest, qualified for the Academy Communications Award (one of four Cadets), and also qualified for the Academy Seamanship Award. He also won the first Seamanship prize awarded by the D.A.R. Captain McDowell, an active member of the Alumni Assoc., is presently Class Trustee on the Executive Board and is a Life Member.

He was appointed Commanding Officer of the Naval Reserve Composite Co. 3-6, Summit, N. J., and elected a National Vice President of the Naval Reserve Association.

A graduate of Bucknell U., Captain McDowell is President of Contemporary Ceramics, designers and manufacturers of ceramic specialties. He is married to the former Janet Hillenbrand and they have two daughters.

New Room For Audio-Visual Aids In Use

Something new has been happening in the old Latin room in the Library.

The old desks are now replaced by tables supporting audio-visual equipment. This is part of a new audio-visual program initiated this September by the Librarian, Mr. James Mills. The purpose of the new audio-visual department is to furnish audio-visual equipment and materials to the teachers.

The audio-visual equipment includes a new 8MM motion picture projector, a new film strip projector, a new screen, and an overhead projector, which is currently being used by the Naval Science department. There are also several bibliographies of audio-visual materials from which the teachers choose the films or film strips they wish to show their classes. The audio-visual department is also responsible for numerous posters dealing primarily in the social sciences seen around campus. The primary advantage of consolidating this service is that it is always available without the confusion which was often so prevalent before.

Mr. Mills said that this new program has worked out quite advantageously in the educational field.

Drill Team Organized For Spring Schedule

Immediately after Christmas Leave, Cadet Lcdr, Peter Alsop and Cadet 3P.O. William Shaw began organizing the Drill Team. The Drill Team is a precision outfit comprised of 21 Cadets from line companies who demonstrate maximum ability in close order drill.

For the past few years the team has participated in the Armed Forces Day ceremonies with the Band at Lakehurst Naval Air Station. They have also performed Sunday afternoons during the Spring parade season. This year they will travel to Lakehurst on May 2nd. The team practices its routine during the afternoon drill periods and during inclement weather they hold meetings on drill in the Clark Hall gymnasium.

The Team has been a tradition here at Farragut. The Team's Commander is usually a Commissioned Officer from the Battalion Staff while the Team's Executive Officer is usually a petty officer who has been on the Team the previous year.

The Team's Executive Officer, Bill Shaw, says that the Team's efforts this year will be centered on continuous flowing maneuvers and no wasted action. Some of the new ideas include a difficult special manual, a combination blackout and inconfusion, and a new exchange manual to be done after the Team forms a circle. Some of the standard maneuvers also to be performed this year are Queen Ann's Salute, Nemo Right Shoulder Arms, and King's Columns'

Dramatics Club Takes Trip, Plans Production

The Dramatics Club planned several activities during the winter months that included a trip, a dramatic production, and plans for the traditional Spring program.

The trip was made on Feb. 23 to the play, Othello, written by Shakespeare. All active members of the Club were eligible to attend. Those making the trip to the McCarter Theater at Princeton, N. J. were also able to stop over at Howard Johnson's restaurant in Toms River for dinner.

The Spring production will be "The Gorilla',, which is a combination of mystery, comedy, and drama. This will be the first time the Club has presented a mystery. An interesting fact was brought up when it was discovered that Cadet John Meehan's grandfather rewrote and did the staging of the original Broadway show. And even more interesting is that Cadet Meehan is cast as a main character in the play.

Alwine, Moore Are Added To Faculty

Two Pennsylvanians were added to the faculty since the start of the current school year, one joining the Science Dept., while the other is teaching mathematics.

Mr. Harry Alwine is from Spring Grove, Pa. He graduated from the College of William and Mary in Williamsburg, Va., and formerly taught at Rockefeller Institute as part of his graduate work. Here, at Farragut, Mr. Alwine teaches Chemistry and Physical Science I. His favorite sports include sailing, swimming, and tennis.

Mr. Louis Moore hails from Conshohocken, Pa. He attended St. Joseph's College and the University of Pennsylvania. Prior to coming to Farragut, Mr. Moore taught at Perkiomen School in Pennsburg, Pa. Here, he teaches Algebra I. His hobbies are reading and music, and his favorite sport is track. He served in the Army for three years and was stationed in different parts of the United States before entering the teaching field.

Alumnus Was USS Independence Exec.

A Farragut graduate, Class of 1940, now serving in an important post at the Pentagon, held the post of Executive Officer of the heavy attack aircraft carrier, the USS INDEPENDENCE (CVA-62) prior to his transfer to Washington, D. C.

The former Cadet is Captain Newton P. Foss, who was promoted to the rank of Captain on September 1, 1963, after having served as Commanding Officer of Attack Squadron 43. Captain Foss served as Operations Officer of the 80,000 ton carrier as she steamed for 43 consecutive days in the Carribean as part of the Naval Quarantine during the Cuban crisis of October and November 1962. In February of this year he became Executive Officer of the giant ship.

Captain Foss attended Portsmouth, (N. H.) High School before entering Farragut, and was graduated from the U. S. Naval Academy with the Class of 1943. He served in the Pacific Theatre with the U. S. Seventh Fleet during World War II, participating in the New Guinea, New Britain, and Philippine Campaigns.

In 1946 he was designated a Naval Aviator, and in the succeeding years his duties have ranged from Test Project Pilot on the East Coast to Missile Project Officer on the West Coast. In 1960 he was graduated from the Armed Forces Staff College.

Captain Foss and his wife, the former Ada Louise Foster of Meredith, N. H., have three children, Richard, Cheryl, and Janice. They presently reside at 1503 Mosby Rd., Bayside, Va.

While at Farragut, Captain Foss was in the Second Co. and held the rate of Petty Officer 2/C.

Music-Art Club Views Musical "Oliver" In N. Y.

The Music and Art Club took a trip on February 28 to the Imperial Theatre in New York City to see the musical comedy, "Oliver." The members departed by bus after eating early mess and despite the heavy snow, they still arrived in time for the 8:30 performance. They returned to School about 1 a.m., after a brief stop at Howard Johnson's The faculty members present on the trip were Mr. D. O. Newton, head of the Music Dept., and Mr. B. Solloway.

17th Annual Alumni Fund Underway To Reach Minimum Goal Of $10,000

The 17th annual Alumni Fund drive has already produced $1478.50 from 97 Alumni as of April 1, according to an announcement by Alumni Secretary Wm. Masciangelo. The average gift to date amounts to $15.24, Mr. Masciangelo said.

The Association has an 8-point program this year that it hopes it can meet, and Past Parents, as well, will be asked to support its drive to reach a minimum goal of $10,000.

The eight objectives include:

The Alumni Student Aid Fund — established in 1951 to aid young men of outstanding ability, but with limited means, attend the Academy. Sons of Alumni are given first consideration, provided they meet the requirements.

The Alumni Library Shelf — a continuing program to add important and worthwhile volumes each year to the Academy Library. More than $500 worth of books have been purchased since the "Shelf" plan was adopted.

The Headmaster's Discretionary Fund —an appropriation of modest amount given annually to the Headmaster to be used for the express benefit of the Cadet Corps without any restrictions.

Cadet Awards — Four awards presented annually to Cadets who are most proficient in carrying out their military duties and obligations. These are the Commissioned Officer, Petty Officer, Honor Company, and Manual - of - Arms Awards.

Trident Support — support is given to each graduating class through the purchase of advertising to help in the publication of the yearbook. In addition to the material assistance this gives, the project is considered a form of good public relations.

Electric Organ — at the recommendation of the Headmaster and the Director of Music, the Association will assist the Chapel Club, which already has a small fund, to purchase a much-needed electric organ for use primarily in the Auditorium-Chapel.

Language laboratory — in its desire to help the Academy move forward, as far as language electronic facilities are concerned, the Association will attempt to purchase at least two additional units to the ten already in use. A minimum of twenty units would be considered desirable for this area.

Alumni Office — the maintenance and operation of the Alumni Office is mandatory in order to guide, direct, and carry out all of the functions of the Association. Funds are needed to meet expenses, such as postage, printing, supplies, salaries, reunions, etc.

Alumni who have contributed to date are:

1934 — M. McGeorge, L. McDowell; 1935—R. Van Winkle, C. MacMakin; 1936—C. Matthews, W. Howie; 1937—R. Bryson, W. Masciangelo, J. Van Gelder; 1938—T. Wood, J. Daly, P. Hurt; 1939 — R. Doyle, A. Weisbecker, F. Hughes; 1940—D. Williams, F. Hartman, L. Corboy, A. Patch, L. Kiernan, E. Wyruchowski, K. Palmer, F. Paul; 1941—R. Braun, J. Wible, W. Beirne.

1942—F. Wendt, W. Dapkunas; 1943 —L. Goetting, J. Phillips, T. Downes, W. Turner; 1944—H. Ladd, A. LeMoal, R. Hoehn, S. Woolley; 1945—W. Barron, N. Carpenter, J. Wood, B. Flanzbaum, D. Stewart, R. Jenkins, W. Bruno; 1946—F. Gambke, R. Kamin, T. Lyons, L. Wheeler; 1947—B. Stuhr, A. Lentz, J. Gunkel, R. Sweeney; 1948—F. Miller, P. Blundell; 1949—A. Hubal, S. Labovitz, L. Fead, R. Oakes, F. Zelenz, L. Johnson.

1950—W. Holz, S. Blumstein, R. Bellezza; 1951—J. Wisotzkey; 1952 — E. Durbin, M. Hite; 1953—R. Garoccio, H. Roat, R. Schuman; 1954—J. Norris, M. Ludwig; 1955 — H. Mandato, A. Mierisch; 1956—D. Marchand, E. Cole, M. Larsen, G. Hancher; 1957—D. Parent, G. Willis, C. Robbins, H. Jones, D. Hunter; 1958—R. Florkowski, R. Schalm; 1959—C. Seale, F. Lafferty, L. Milligan; 1960—W. Kelley, A. Navickas, P. McChesney, R. Benedict, J. Nelson, J. Jonasson; 1961—R. Schneider; 1962—T. K. Edenfield; 1963—D. Hillman, F. Bohorquez.

17th Alumni Fund Post Goes To G. Theobald '39

The appointment of George F. Theobald, Class of 1939, as Chairman of the 17th annual Alumni Fund, has been announced by President Wm. A. Bruno of the Academy's Alumni Association.

Mr. Theobald, a former president of the Association (1952-54), is Vice President of the Theobald Industries, Kearney, N. J., and is presently managing that firm's subsidiary plant, the Florida Processing Co., in Miami Springs, Fla. He lives in Plantation, where he is also a Director of the First National Bank of that city.

Mr. Theobald has a long and distinguished record of Alumni participation, having served also as Second Vice President, Class Agent for four terms, Class Trustee for two terms, and as a member of the Student Aid Fund Committee since 1956. He became a Life member in 1946.

The Theobald Alumni Fund Trophy was first presented to the Association in 1952 and is awarded annually to that Class having the highest percentage of participation during the annual fund drive.

New Addition For The Weldon Room

Something new has been added to the Weldon Room in Shepard Hall.

Through the generosity of Mr. and Mrs. Robert Weldon, a new, full-length couch has been installed in the room for the comfort of First Classmen using this area. The couch is of light green leather and blends perfectly with the yellow and brown coloring of the room.

The Weldon Room was donated by the Weldons at the time the building was being constructed, and they subsequently added a television set.

Seven New Cadets Join Corps At Mid-Term

On February 2, seven new Cadets were admitted to the Farragut ranks for the second semester.

They are: Second Classman, Wayne D. Parish from Long Island; Third Classmen, James W. Cole, Jr., from Montvale, N. J., Edward W. Downs from Elmer, N. J., Roland V. Fiorvante from Ventnor, N. J., and Stephen R. Place, Long Island, N. Y.; Fourth Classmen, Peter O. Maraites from Alpine, N. J., and Frank Cozzolli from Plainfield, N. J.

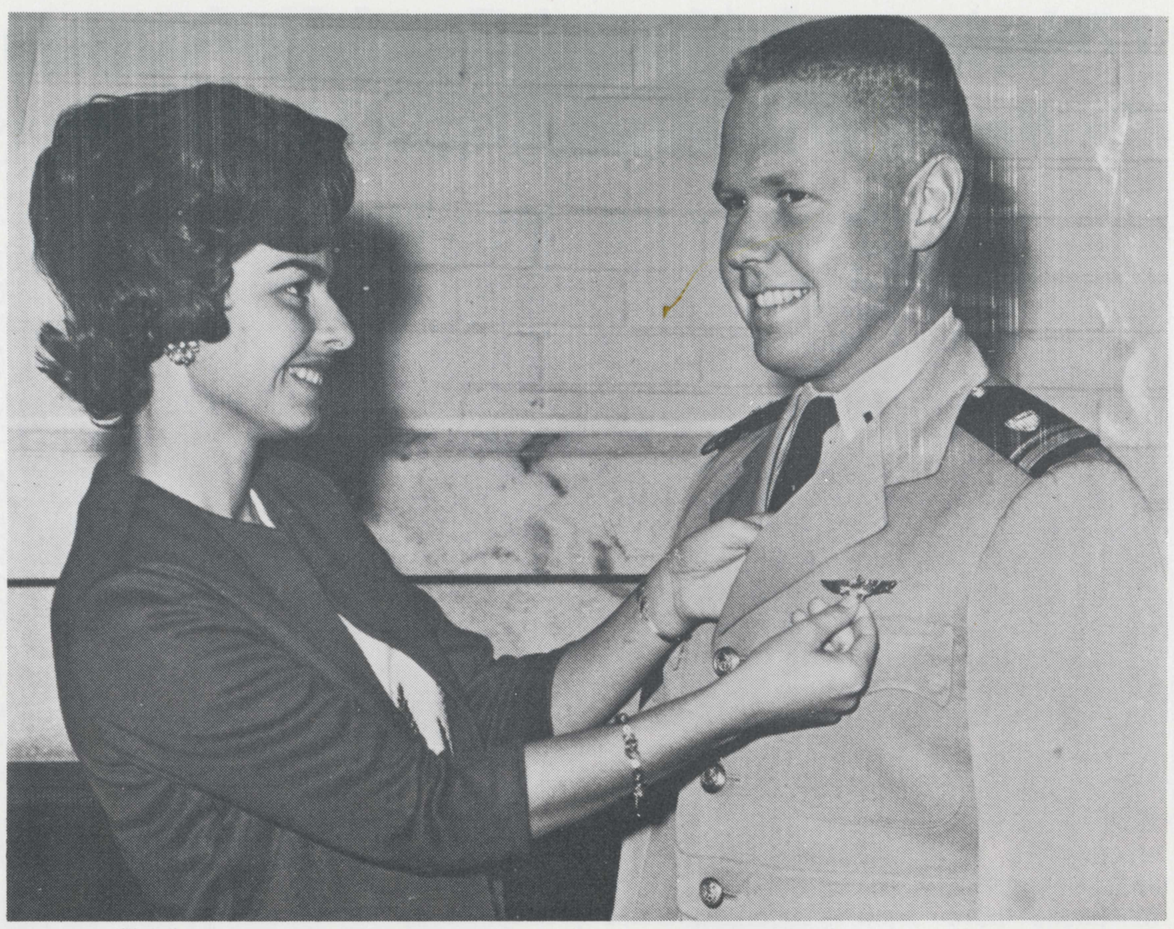

CULMINATION—LTJG Matt Barbour, USCG, receives his Navy wings of gold, pinned by his wife, Toni, and is the 1,000 Coast Guardsman designated.

Son Was Born To The Shafas On Feb. 20

A son, Norman, was born to Mr. and Mrs. Jay Shafa, on February 20, at the Community Memorial Hospital in Toms River.

The newcomer to the Shafa household weighed in at 7 lbs., 11 ounces, and joins an older brother, Todd.

Mr. Shafa is a member of the Math Dept.

Professional Events Keep Faculty Busy

Members of the faculty and staff are very busy these days keeping abreast of their respective fields, if you gauge their activity by the number who have or will be participating in events pertaining to their professional interests.

Mssrs. Lee Roach, John Noble, and Vernie Romefelt, all of the English Dept., and David Kresge of the History Dept., attended the National Association of Independent Schools conference in New York City for one or more days. The event was held at the Hotel Statler-Hilton on March 5, 6, and 7.

Mr. Jay Shafa of the Mathematics Dept. participated in a one-day conference, also at the Statler-Hilton on Mar. 5, that was sponsored by the Educational Records Bureau and that dealt with Mathematics testing.

Staff members serving the Middle States Association of Colleges and Secondary Schools as members of that organization's evaluation committees, are:

LCDR David Elms, Languages, Toms River H. S., March 17, 18, 19; CAPT Raven O. Dodge, Headmaster, Vice Chairman of the Committee, Valley Forge M. A., April 13, 14, 15; CAPT Norman F. Reinhard, Director of Activities, Vineland H. S., April 22, 23, and 24.

PLAN NOW TO ATTEND THE FABULOUS JUNE BALL

1000th Coast Guard Aviator Designated

Lieutenant junior grade Matthew J. Barbour, Jr., added another milestone to Coast Guard history recently when he became the 1000th member of that service to win his Navy Wings of Gold.

Joining a long line of Coast Guard flyers dating back more than 60 years, Lt (jg) Barbour was designated a Naval Aviator by Captain F. K. Upham, Commanding Officer, Naval Air Station, Corpus Christi, Texas, during a ceremony in which his wife, Toni, pinned on his new-won Wings.

Lt (jg) Barbour completed the last phase of training in the Naval Air Advanced Training Command on January 16, 1964 and will report to the Coast Guard Air Detachment, San Juan, Puerto Rico, for his next duty.

The son of a retired Navy warrant officer, Barbour graduated from Admiral Farragut Academy in 1956 and entered the Coast Guard Academy. He graduated in 1961 as president of his class and with a bachelor of science degree. He served aboard the USCGC Sassafras (WAGL-401) until September 1962 when he entered flight training. He completed basic flight training at Pensacola, Florida, and multi-engine advanced training here.

Lt (jg) Barbour is the son of the senior Barbours of Rd. 2, Rt. 73, Berlin, New Jersey and is married to the former Toni Marie Girard, daughter of Dr. and Mrs. A. J. Girard of 15 East Taunton Avenue, Berlin, New Jersey.

Two Staff Members Are Taking Evening Courses

Lt. Thomas J. Burke, Battalion Tactical Officer and history teacher, is working toward his Master's degree in Educational Administration. He is attending classes at Temple University in Philadelphia, Pa.

Chief Robert Plennert, of the Finance Department, is presently studying at Monmouth College, West Long Branch, N. J., where he is working toward his Bachelor of Science degree in Business Administration.

Three Alumni Deaths Reported By Assoc..

The deaths of William Pritchard '44, Walter Schafer '45, and William Blatz '63, have been reported by Alumni Secretary LCDR Wm. R. Masciangelo. Word was received by the Alumni Office from members of the surviving families.

William Pritchard died on October 22, 1962, at the age of 37. From Galesburg, Ill., he is survived by his wife, five children, and his mother, all of Galesburg. He was publisher of the Galesburg Register-Mail until his death, and had graduated from Knox College in 1948. He was an avid sports enthusiast.

While a Cadet at Farragut, "Prill" Pritchard was a member of the Third Co., played J. V. football and varsity basketball, and left before the school year ended to enlist in the Navy Air Corps.

Walter Schafer '45

Active in J. V. football, varsity wrestling, and the Third Company's boxing team, Walter Schafer died on December 16, 1963, from injuries sustained in an automobile accident three days earlier. He was on his way home from the Naval Reserve at Fort Schuyler, N. Y. when he lost control of the car on an icy patch on the Long Island Expressway in Lake Success and rammed a guard rail. He was 36 years old.

"Nooch," as he was affectionately called by his Cadet friends, was married to the former Gloria Smith, and had three children, Sean, Stacy, and Scott, ages 7, 3, and 1 month at the time of his death. He was editor of publications for the Hazeltine Corp., New York, held a B.A. and M.A. from Hofstra College, and was a member of Epsilon Sigma. He served on active duty with the Navy from 1952 to 1956 and held the rank of Lieutenant.

William M. Blatz '63

William Blatz, a member of the Class of 1963, was one of three U. of Tampa students who were killed on January 19, 1964, when their car collided with a train at a fog-shrouded crossing a mile west of Mulberry, Fla.

A member of the First Co., Bill was from York, Pa., and was preparing for a career as a Certified Public Accountant. He was on the Trident and Capstan Staffs, was Assistant Football Manager, and was a member of the Dramatics, Chess and Photographic Clubs. His classmates listed his characteristics as humorous, witty, and affable.

Farragut Teachers Restoring Schooner

Mr. D. O. Newton and four other members of the Academy's faculty have undertaken a job of restoring a 98-year old fishing schooner, the Emma C. Berry, at the Morton Johnson Boat Yard in nearby Point Pleasant. The teachers, all of whom have an interest in sailing, are Mssrs. Frank Larkin, Robert Simonson, Benjamin Solloway, and Louis Moore. Mr. Newton is head of the Music Dept. and is a lifetime veteran with sailing ships. He skippers the 119-foot schooner Adventurer each summer on holiday cruises off the Maine coast.

The group hopes to have the 47-foot schooner sailing by May, and if they do, it will be the oldest sailing vessel actually under sail in the country. The teachers hope to have the entire project completed by 1966, the schooner's 100th birthday.

All of the work being done is on a voluntary basis, and they spend every spare minute they can on weekends chipping, scraping, cleaning, and painting. Some of them spent most of their Spring vacation period at the boat yard.

The Emma is still owned by a Mr. Slade Dale, but he gave Mr. Newton permission to restore her after he (Mr. Newton) had discovered her at the boat yard. Mr. Newton said the boat is in remarkable condition for its age. "We're just taking what's here and making it beautiful and seaworthy, with no attempt to rebuild her being made," he said.

When the job is completed the teachers expect to sail the craft, which has no engine, up and down Barnegat Bay and tie up at various places to open her to the public — at their own convenience. They hope to keep it up for four or five years before the Emma is permanently retired to the Mystic, Conn., marine museum. Officials there have already asked for it, Mr. Newton said.

The teachers can't see how the boating public could resist wanting to board the Emma. And even if interest does lag, they won't care. "Whether the public comes or not," says Mr. Newton, "We're going to do it."

RESTORING—Dayton O. Newton, head of the Music Dept., is shown at work restoring old schooner during spring vacation period. Mr. Ben Solloway, math instructor, can be seen in the background on the bow of the boat.

Photo Courtesy Asbury Park Press

ALUMNI in Review

AFA AA

1936

TIL SINAGRA, a New York City commercial artist, has been doing special work for the U. S. Air Force these past couple of years. Last October he was with the A. F. in Panama City, Fla., and had a chance to fly a T-33 jet with the aid of an instructor in the two-seater plane. Til even managed to do an aileron roll. Some of his paintings for the Air Force are on exhibition throughout the Country.

1938

Now associated with the Allied Chemical Corp. as Director of Personnel Development is THORNLEY "TEAK" WOOD. He is located at that firm's headquarters in New York City. Teak will be working with the nine major U. S. Divisions, plus the Canadian and International Divisions, directing, coordinating and encouraging organization planning and personnel development.

1939

KEN BEVAN, long lost from the Alumni rolls, is back in the news. Ken is a major with the Air Force and is presently living at 3016 Cragg Drive, Oklahoma City, Okla.

1940

AL KOHN writes from Raleigh, N. C., that he is well on the way to becoming a confirmed "tar heel." Al used to live in York, Pa.

Now with Headquarters 508th U. S. A.S.A. Group, APO 76, San Francisco, Cal., is VERN ROBBINS, a LTCOL in the Army. That organization is stationed in Korea at the present time.

1941

It's promotion time again for JOHN JAY QUINLAN! John was promoted in January of this year to the post of assistant secretary with the Insurance Co. of North America in the Phila. Metropolitan Office. In 1958 he was named manager group sales, and in 1962, director, combined group sales. He graduated from Amherst with an A.B. in 1947.

1943

LT. CLARENCE E. ALDRICH, who makes a habit of winning Freedom Foundation Awards, won his third consecutive honor when he was runnerup as a second place winner in the national competition. Henry is stationed at Lakehurst NAS, where he is serving as chairman of that base's Armed Forces Day program this year. He will also serve as one of the Alumni judges in this year's Manual-of-Arms Contest, scheduled for May 9.

HERB KEPPLER is still with Modern Photography Magazine, where he is Executive Eidtor. He has been with that publication for 14 years.

1944

SID MASON was elected to the board of directors of the First American National Bank, Duluth, Minn., last December. Sid, who graduated from Babson Institute, is treasurer of the Liscomb-Hood-Mason Co.

HARRY LADD is in a new business — The Westervelt Co. — manufacturers representatives, specializing in the Packaging Industry. The business is located at 37 Woods End Rd., New Monmouth, N. J.

Nancy M. Kirby of Coronado, Cal. is engaged to CDR TOM CUDDY, USN, who is attached to the submarine service and is stationed in Wash., D. C.

1946

Lovett's Nursery, formerly of Little Silver, N. J., and headed by LES "BUZZ" FIELD, has moved to Lyncroft-Phalanx, Colts Neck Township, N. J. Buzz, the third generation owner, is the great-great grandson of John Lovett, the founder.

EARL MORGAN has been promoted to manager of the Rochester Market Planning Paper Document Systems with the IBM firm in Minnesota. Earl joined IBM in 1955 as a sales trainee in Detroit. He transfered to Endicott, N. Y. in 1960 as Senior Associate Planner in Paper Document Planning. He received a BA degree from Johns Hopkins in 1950. He is married and has six children.

It's a proud day at the LEONARD WHEELERS home. Nick announced the birth of a son, Scott Alan, on Feb. 5th. He and the Missus live at 1334 Woodview Lane, Glenview, Ill.

LCDR TOM LYONS wrote on Dec. 18, 1963, that BOB FOLEY, who is also in tthe Navy, is in London with him on the same staff.

1947

When TED PATTON was married to Diane LaFountain last August, he went to the very top of Alumni Association personnel by asking President BILL BRUNO ('45) to serve as his best man. Ted received a BS from Lycoming College, spent three years with the U. S. Marines and served in Korea. He holds the rank of Captain in the Reserves and is presently completing his Masters degree at N.Y.U. He is vice-president of Dicto Electronics Corp. of N. Y.

1949

DENNIS MARKS and Ann Joyce Shapiro of New Rochelle, N. Y., announced their engagement in January. Dennis is a Duke U. grad and served in the Navy with the rank of LTJG.

1950

It's a boy for the NATE ISRAELS! David Allen checked in on Jan. 16, where he joined his mom and dad at 402 W. Milton Ave., Rahway, N. J.

1951

In the fall of 1962, PHIL GEHRING, a captain in the USAF, was stationed at Fairchild AFB, Wash., where he was dividing his time between 24 hour alert tours in an underground missile installation, and night school.

KIRK ROWE, a Navy LT, is presently stationed in Wash. for two years of shore duty, and living in Vienna, Va.

MIKE MILLER and his wife, Jo Ann, are living in Arcadia, Cal., where he is representing the Honeywell Corp.

In December of 1962, BOB RAU, then a 1st Lt. in the USMC, was making application for a special student at the College of Literature, Science, and the Arts, U. of Michigan. His goal is to attend the Horace H. Rackham School of Graduate Studies in Far Eastern Area Studies. He had hopes of beginning work in the Spring of 1963. At the time he was married more than a year and had a daughter.

GEORGE "BUTCH" RODGERS is still General Manager of the Sierra Aircraft Co., with offices at the Municipal Airport, San Jose, Cal.

1952

A Christmas letter from EDDIE BLOUNT'S parents in 1962 stated that Ed and his wife, Lois, had a very nice home in a section of Santa Clara Valley, Cal., where he was working for his father-in-law in the construction and material business. He is still in the Naval Reserves.

BOB COOPER formed the Electrofone Corp., 1314 Main St., Rahway, N. J. back in 1962.

In March of '62, GENE DURBIN wrote that he had separated from the Air Force in August, 1961. He was at Stanford U., working on his Masters degree in Operations Research. He and his wife, Muriel, had two girls at the time. Gene thought that he might get a fellowship and then stay on for another two years, hoping for a PhD.

IRV GREENBURG wrote a little less than a year ago that MURRAY FINE was planning to marry a girl he had met in Switzerland on a ski slope.

MARK HITE, who sports a doctor's degree in public health, is living in Lake Jackson, Tex. He is a toxologist with Dow Chemical. Mark has a son, Gary Allen, born Nov. 13, 1962, in Cincinnati, O.

In Aug., 1962, FLOYD HUNTER was attending law school at George Washington U., under the sponsorship of the U. S. Coast Guard. He is a LT.

We received word this past year that TERRY KOHLER had made the Dean's list at M.I.T.

DICK WOLFMAN added Jacquiline Lee to his family on July 28, 1963, which also includes a son, David Scott. Dick is in the real estate biz at 225 W. 34th St., NYC.

Running unopposed in this year's Primary Election as incumbent Alderman in Boonton, N. J., is JOHN WOOTTON.

1953

Last August, LT. BOB BENNETT, USCG, was a marine inspector, deck, out of the USCG Merchant Marine Inspection Office in N. Y. Bob wrote that he bought a new house in New Monmouth, N. J.

HENRY GORDON is with the H. Hentz & Co., stock brokers in Detroit, Mich.

DUANE LUCAS wrote in April of 1962 that he was a LTJG in the Navy en-route to Saigon, Vietnam, for a 12-14 month tour of duty.

1954

We have since lost his active address, but when JOHN BOWEN last wrote to us in March, 1962, he said that he had graduated from Georgia Tech in '61, served six months with the Army as an instructor in the Parts Supply School at Fort Knox, and was then working for Federal Pacific Electric Co. as a marketing manager for precision balances. Anybody know his whereabouts?

BOB DREW, after working in England during the summer of 1962, is now living and working in Brazil. Any of his old friends who would care to reach him may write him: Apt. 304, Rua Desembargador Alfredo Russel, 174, Leblon, ZC 20, Rio de Janerio.

Remember BILL ENGLISH? Bill is with the Sturtevant Mill Co., in Boston as a member of the sales engineering department. During his Army service as a 1st LT he was stationed in Europe. Bill is married to the former Edna M. Soraghan. He's a Norwich U. grad.

JOHN D. LAMB informed us in August, 1962, that he was a safety engineer with the Hartford Accident & Indemnity Co. Married, he was then attending the Academy of Aeronautics at night. He served in the Air Force from 1955 until 1959.

PAUL LEE wrote in March, 1962, to say that he has been in the Navy ever since graduating from Farragut. He had the rating of Signalman 1/C at the time, had taken the exam in Feb. for Chief, and had also applied for the Limited Duty Officer Program.

HARVEY LEVINE'S wife, Gail, wrote us on Sept. 17, 1962, that he was stationed at Fort Bliss, Texas, had been in the Army since May 24, 1961, was then a PFC, was married on Jan. 11, 1960, and that they had two daughters.

Genial host of the Holiday Inn of Williamsburg, Va., is TOM LLANSO, whose official title is Innkeeper. In addition to Tom, his family consists of Diane, Lisa, and Tom, Jr.

Representing the Univac Div. of Sperry Rand in computer sales, is MARTY LUDWIG. Marty served with the Navy for almost two years, is married, has one son, and holds a B.S. and MBA from Fairleigh Dickinson U.

Last August CARL MEGONIGLE was a LT stationed at Pensacola, Fla. He had just returned from France after two years of duty there as a pilot for Admiral McDonald.

JOHN NORRIS, a proud papa of a daughter born on April 23, 1963, is now with G.E. on a training program. He completed his work for a Masters degree at American U. after graduating from Trinity (Conn.) and doing a stint in the Army.

1955

LT GEOFFREY CANT and Catherine Yarnall announced their engagement in January of this year. Jeff is stationed aboard the sub, USS SLAMAGORE, out of New London.

Last August we learned that HAL CLARK graduated from the U. of Miami and is now a LTJG aboard an LST. He attended Newport (R.I.) Navy Training School for four months.

TIM CONNOLLY is a papa (Tim II, born Nov. 11, 1963) and living in Atlanta, Ga., where he is associated with the Colonial Stores.

Anyone interested in buying an elevator? If so, see BILL GABRIELSEN for a good deal. Bill is a sales engineer for Westinghouse, has one son, and lives in New York City.

Class Trustee JOHN HOPPER is with the Reed Rolled Thread Die Co.

In Oct., 1962, PAUL O'CONNOR was a law student at the U. of Virginia. Married, the father of a son, Steve, Paul left the Navy on Sept. 8, 1962.

NAVY FLIER—LTJG Bob Maddox is shown aboard the USS KITTYHAWK in the fall of 1961 when he was flying heliocopters for the Navy. He is now a commercial pilot for Mohawk Air Lines.

LTJG BILL PORTER is an aide and flag lieutenant for the Commander of Cruiser Destroyer Flotilla Ten. When his ship was in Phila. some months ago, Bill extended an invite for some of our Cadets to take a trip with him to New York.

On 26 Jan. 1962, ANDY TURENNE wrote that he was married, had a four month old son who looked big enough to become a tackle on a future Farragut team, was still in the Air Police, and spent some time in France during the Berlin crisis.

HERB WEIMANN dropped into the Alumni Office on March 19. He is branch manager of the Shewin-Williams Co., in Lakewood, N. J., is married, has two children, and is currently president of the Junior Chamber of Commerce.

1956

DON BRESSLER tied the knot to Gail Joan King on Jan. 6th of this year in Spring Lake, N. J. Don graduated from Monmouth College and is employed in the Electronics Systems Div. of Prudential Ins. Co., Newark.

KEN CONNAUGHTON couldn't make the 1962 Homecoming because he was a Navy ensign at the time, stationed in the Philippines.

After a tour of duty in the Navy, DON GEHRING returned to Atlanta, Ga., and to a five week old daughter, Linda. He then began work on a Master of Education in Mathematics, took a job as Director of the Student Center at Emory U., and, as busy as he is, indicated his willingness to do volunteer work for the Alumni Assoc.

WILBUR HAYMAN was married in the fall of '61, received his degree from Georgia Tech in 1962, entered the USCG Officers' Candidate School in September, and was assigned to Hawaii in the Spring of 1963.

It was a boy for Marion and ED ORDWAY on Oct. 16, 1962. The name? Douglas Samuel.

Working for the Dixie Cup Div. of American Can Co., Billings, Montana, is TOM PRINCIPI.

FRANCIS SMITHERS informed us about a year ago that he was working in banking with the Fiduciary Trust Co., New York, was married to the former Virginia Pearson, had attended the C. W. Post College, served more than three years with the Army, and had two children.

Lynn Captain and JOEL TODINO were engaged last August. Joel is a senior at Seton Hall School of Medicine. A wedding is anticipated in June.

DICK WHEELER is still a fighter pilot with the U. S. Marine Corps.

1957

PAUL ARDLEIGH graduated from the Navy's sub school last August and is now in the Italian area.

GARY BARRICK and Diane Boardman were engaged last September. Gary is currently at the Delaware Valley College of Science and Agriculture.

Joy McCarthy and TONY BECKWITH became engaged in January. Tony attended Hobart College, the Culinary Institute of New Haven, and served three years in th Navy. He is presently studying at Johnson State College.

In September, SAM BELL wrote to tell us that he left Lycoming College in Feb., 1960, spent two years in the Navy, was working as a lab technician for Scott Paper Co., and intended to go back to college during the second semester.

In October, 1962, PETE BETENCOURT had two children and was working with the State Reclamation Board. He was also working part time with Edgartown's (Mass.) Postal Branch.

Two years ago this month, BOB BURIC was with the Army's Corps of Engineers as a 2/LT at Fort Belvoir, Va. He expected to be transferred to Ft. Lewis, Wash. at the time.

BILL FRENCH was sales manager for Samuel A. McCaulley, Inc., manufacturers reps located in Westfield, N. J., in August, 1962.

VINCE GAMBA was a student at St. Louis University's Medical School in the spring of 1962.

He has no doubt finished his studies at Norwich U., where JIM GASS was a senior in 1962. He was majoring in business administration and held the rank of 2/LT in the Cadet Corps.

About a year ago, HUGH B. JONES wrote from Okinawa, where he was stationed with the Marine Corps. He had enough credits collected from studying with the U. of Maryland Far East Division to permit him to get his BA degree by January, 1964, at the same university in the States. His ultimate goal is personnel administration.

GERRY KELLY is with the Newark Assoc. of Commerce & Industry.

DON KNIGHT couldn't make the '62 Homecoming because he was with the Navy, as an officer, deployed with the 6th Fleet in the Med area.

A surprise visitor to the School on March 17 was RAUL LOPEZ. Raul is a Doctor of Veterinary Medicine, had just completed some graduate studies at U. of Penna., and was heading back to Venezuela, where he works as Chief Radiologist for the big horce racing track in Caracas.

We heard last December that GEORGE McGUIRE is now in Vienna, Austria, furthering his musical education.

A letter from CHRIS ROBBINS' mother in April, 1962, said that he was happily married, was stationed at Newport, R. I., and was communications officer aboard the USS HAMMERSBERG (DE1015). He expected to take a course that summer at Key West in Anti-Sub training.

JOEL SARGENT, an ensign in the Navy, was aboard the USS BENNER (DD-807) last July. He spent two years at the College of San Mateo and two years at the U. of Cal., where he obtained his B.S. He is married to the former Carole Altermatt.

KEN SMOCK graduated from Syracuse U. with a degree in industrial design and is now working in Denver, Colo.

Last June 14th, GERRY WILLIS wrote Class Trustee Gerry Kelly that he had just completed his second semester work at PMC, where he played one year of football. He expected to start work at the U. of Penn's Wharton School of Business last fall. He married in 1960 and worked last summer with the Scott Paper Co.

1958

It's engagement time for MAL LOYER and Dianne Osmann, of Cheswick, Pa. No definite plans were announced for the marriage date. Mal is still serving in the Navy after having attended Upsala College.

We haven't received word of TED LUNDBERG'S wedding, which was scheduled for Nov. 23, 1963, in Bloomsbury, N. J.. but his engagement announcement was received earlier in October. Ted is compiling his second year at Columbia U. Graduate School of Business.

FRANK MAIORANO is married, the father of three children, is applying to the evening division of the Fairleigh Dickinson U., and hopes to become a teacher.

BILL MORVAY is in the Navy, stationed at Virginia Beach, Va.

DON MOSER and Patricia Pasquale made it a twosome last Oct. Don is a grad of Villanova, where he received a degree in mechanical engineering. He is working for the Duval Turbine Co., Trenton.

After spending some time at the U. of Miami, where he was a member of Alpha Epsilon Pi, ART GORDON entered the U. S. Army and received basic training at Ft. Dix, N. J.—28 miles from Farragut!

On May 11, 1962, we received word from SCOTT HAIN that his surfing days were over due to a freak accident that collapsed one of his lungs. Scott said he was off to Europe that June to study at Copenhagen prior to transferring to a college on the mainland in September. Hawaii will be his permanent home after he receives his degree.

In Aug., 1962, ED "EAGLE" HOWE had completed 8 weeks of military police training at the Provost Marshal General School, Ft. Gordon, Ga.

MIKE FISHER has made quite a name for himself at Pasadena City College. He was named outstanding freshman male student, he was president of the Pep Commission, vice president of the Junior Executive Club, and is a member of Circle K. He became a member of Omicron Mu Delta, PCC's highest honorary society. Mike's young brother, Dick, is a Fourth Classman at Farragut this year.

When we last saw HERB HOFFMAN he had spent some time in Puerto Rico with the Navy and was looking ahead to the time when he would be separated from active duty and would be able to go back to college.

HARRY HUMPHRIES graduated from the Navy's UDT School in Florida some few months ago. Prior to that he was on destroyer duty and saw former Chief Bill Stancell during his travels.

During his senior year at Ft. Schuyler, CHARLIE KEARNEY was named editor of the yearbook, and was also editor of the newspaper, The Porthole. He was also active in the Newman Club, Glee Club, French Club, played varsity baseball and basketball.

JOHN LEWINGER became engaged to Sheila Scriber in August. John is attending Northeastern U., where he is majoring in civil engineering. Sheila is from Dayton, O.

JOE LUCARELLI was married last August 18th to Rosanne M. De Paolo, of Arlington, N. J. Joe graduated from Nichols College with a B.S. in business management. He is with his father's construction business at the present time.

MARK MULLER played varsity football for the Blue Hens of Delaware while he was a student.

DAVE REIMERS is in the Navy and aboard the USS COATS. He said he expected to be transferred to the USS SPRINGFIELD, the flagship of the 6th Fleet, to go to the Med area. We're still waiting for a postcard, Dave.

One of our most faithful correspondents is LES MILLIGAN, who served aboard the USS SEA DEVIL (SGSS400) for quite some time. Les is currently attending one of the Navy's nuclear schools.

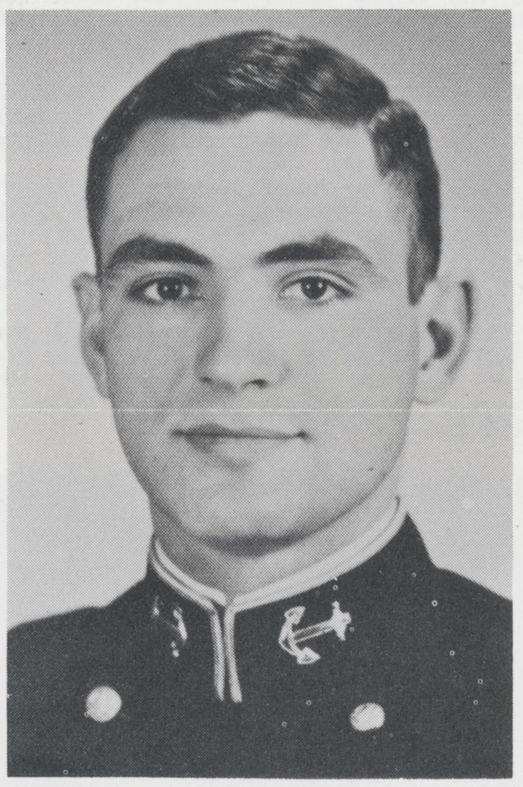

Ensign MIKE PERO, who graduated from the U. S. N. A. last June, was married to Eleanore E. Nielsen of Union, N. J. in the Naval Academy Chapel on June 29th. Mike was commissioned in the Civil Engineer Corps and will be stationed at Annapolis until June 1964 in the Public Works Dept. After that he is scheduled to go to Purdue U. to get his B.S. and M.S. in Civil Engineering.

We haven't heard anything further, but the last news we received several years ago was that CHARLIE SEAL was attending the C. W. Post College.

MARK SIEGRIST is an engineering aide with the American Agriculture and Chemical Co., Carteret, N. J. Mark, who is married, lives at 601 West Ave., Sewaren, N. J.

Gail S. Thompson of Carol Gables, Fla., became engaged to RAEY WEBSTER in January. A June wedding is planned. Raey is a graduate of Mercer U. and is in pre-flight training with the Navy.

1960

Class Valedictorian STEVE BEYER has won additional honors for himself at Rochester U. by being selected from more than 11,000 candidates throughout the Nation for one of the Woodrow Wilson National Fellowship Foundation awards that will permit him to do graduate work. He will receive tuition and fixed fees at the college of his choice, plus $1800 for living expenses.

Miss Carol Anne Severns and RALPH BOZARTH made it a duo last July 10th when they were married in Burlington, N. J. Ralph attended Vanderbilt and Temple after leaving Farragut, and at present, he is attending Rutgers. He is employed by Dubrow Electronics Industries.

Last Sept. we learned that PETE CAMMARANO was a 3/C Aviation Electronic Technician in the Navy, serving a four year hitch. He has done hurricane hunting from out of San Juan, P. R., a tour in Europe, and duty at Memphis, Brunswick, and Sanford.

Sept. 2, 1963, was the date of BILL CROUSE'S wedding to Pamela Herlong, in Bound Brook, N. J. Bill is finishing his senior year at Lehigh U.

JOE DE NARDI and Janet McCarley formally announced their engagement in Feb. Joe received a B.S. degree from Bowling Gren, where he was a member of Sigma Nu and Alpha Phi Omega fraternities. He is working toward a master's degree also.

When we heard from HARRY DILTZ in Nov. of 1962, he was in the Army and working in the Division Finance Office at Ft. Campbell, Ky. He was also married and was the father of a boy, Dean Stanford. Harry said he hoped to move to the area where he would be attending college upon discharge from the service.

FERDINAND "SKIP" ENGELHART couldn't make the 1962 Homecoming because he was serving aboard the USS SEA ROBIN (SS407) at the time.

ED HARMES was appointed Battalion Commander at the Maine Maritime Academy on 1 May 1962. Also appointed at the same time were LOU DUNLAY (Band Master) and DOUG GLEN (Quartermaster). The appointment was for the next term of their schooling at the Maine school.

Captain Dodge received a nice letter from BARNEY HAUPTFUHRER and JESSE SPRANDEL in April of 1962, when they wrote to inform him that they had attended the Naval Academy Prep School, competing wth 400 others for one of the Secretary of the Navy's Fleet Regular appointments. Their competitve standings were 29 and 38 respectively.

Mss Maryann Grella of Old Bridge, N. J., was married to JOHN H. KINNEY in January in Parlin. John attended Union Jr. College and is now employed by Pal Shoes, East Brunswick.

RANDY KRESSLER was attending Texas Christian U. in Nov. of '62, where he was workng for a degree in Bus. Ad.

Former Batt Commander PETE McCHESNEY is finishing his last year at Northwestern. Pete is married, has a daughter, Robin, and expects to move to Penn State after graduation this June where he will open an office for the Stewart Howe Alumni Service firm. He has been working as an assistant manager in the Evanston office while at Northwestern.

FRAN MC CULLION joined the Jersey Shore Chapter of the N. J. State Baseball Umpires' Assoc. back in '62. He was umpiring freshman and J.V. games at that time. He and June Yodice of Lttle Silver are engaged, and he is working for the First Natl. City Bank of N. Y. and is attending Monmouth College, majoring in Business Administration.

Another engagement notice finds Deborah McKinley and SEATON SCHROEDER serious about each other. Sam is in his last year at Penn.

ED VOLLMER is a senior at Vanderbilt U., where he is majoring in Mechanical Engineering and is a member of the NROTC.

Married on Aug. 31, 1963 were BILL WILKINSON and Lois Anne Franks in Richmond Hill, N. Y.

Class Trustee BOB WILLNER is a senior at Franklin & Marshall College, where he is a member of Phi Kappa Tau.

1961

As far as we know, JON ABBE is still at Norwich U. He was a freshman there in the fall of '61.

When JIM COLEMAN and BILL ROSOFF matriculated to the U. of Pennsylvania, they were awarded freshmen competition scholarships. Both entered the College of Arts and Sciences, and Bill played freshman football and later was on the varsity squad.

MEL ELLIS was a student instructor in the Nichols College Sailing Club when he was only a sophomore. He was also chairman of the decorations committee for the annual Winter Carnival weekend.

MARC ENGLER is at the U. Virginia, where he is in the NROTC program and is a member of Phi Epsilon Pi.

HOWIE SWAIN briefed us back in Feb. of 1963 that he had joined the Phi Gamma Delta fraternity and was a member of the varsity rifle team at Yale U.

1962

First to get married? We don't know, but we do know that RAY BRADLEY and Merideth Long were married on Aug. 17, 1963, in Cranbury, N. J. Anybody have that date beat?

Last August TOM HAYES was at Camp Buckner, where he engaged in field training with a contingent from the U. S. Military Academy, where he is a member of the Class of '66.

In Feb. of last year, STEVE LEDEWITZ was a candidate for the student senate at American U. He was a member of the Health & Welfare Committee, the Domestic Peace Corps Convention, and also the Freshman Class Dance Committee at the time.

JOHN OLD worked for the Henry Kopel Creative Production Services for a short time before going on to college.

From everything we've heard, RICH RISSEL is doing a fine job on the football and basketball teams at Trinity College.

NORTH SQUAD MEMBER—Fred Lafferty, Jr. '59 is shown as he looked when he was a member of the Colgate Lacrosse team in 1963 prior to his participation in the North-South All Star game that year.

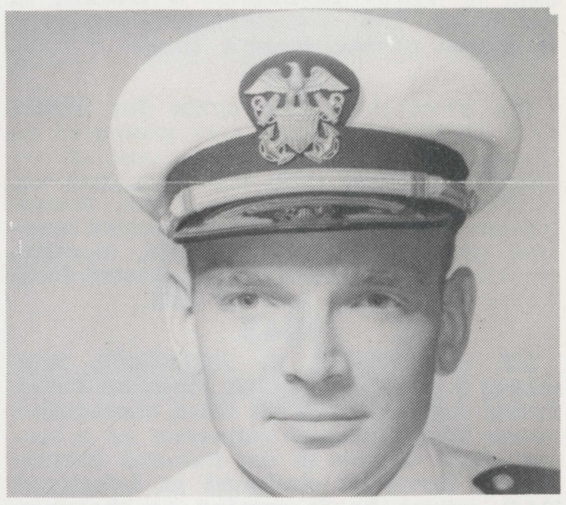

D. Isquith '53 Gives Alumni Information

An interesting letter from LT David Isquith, USN, Class of 1953, provided a great deal of information about some of his classmates and Alumni from other classes, as well. LT Isquith is with the Commander Oceanographic System, with headquarters in Norfolk, Va., in which area he lives with his wife, Clare, and their two daughters.

LT Isquith informed the Alumni Office that Ted Erickson has been selected for a special communications engineering course at the Naval P. G. School at Monterey, Cal. Bob Saracco can also be located at the same school. Norm Kail and his wife, Martha, are now at Guantanamo Bay, where he is the Assistant Base Operations Officer. Norm recently left the USS ARCADIA as Operations Officer.

Danny Kail now lives at 601 Kappock St., Riverdale, N. Y., with his wife, Wilma, and two children. He is working with his father-in-law in Wall Street, dealing in bonds and securities. Brother Bob Isquith, Class of 1956, works for the Public Health Service in Washington, D.C., and he and his wife, Anita, and their son, John, live in Falls Church, Va. His other brother, Alan, Class of '53, is studying for his doctorate in bacteriology at Hanneman Hospital in Philadelphia. He and his wife, Judy, have two children.

Wm. Turner '43 Combines Antique Cars With Art In New Arkansas Position

Learning the differences between Bellini's interpretation of Medieval Venice and Steinberg's current version of the same theme, is occupying much of William H. Turner's spare time these days. The tall, lanky, member of the Class of 1943 joined forces with Mr. Winthrop Rockefeller in September of 1963, as Director of Development for the Arkansas Arts Center, Little Rock, and has been occupying himself with the acquisition of background knowledge that will permit him to move around easier in his present environment.

Mr. Turner's basic duties with the Center are fund raising, membership, and establishing a system of chapters throughout the State of Arkansas. He is also assisting Mr. Rockefeller in the building of a museum to house his collection of antique cars. Since this has been his own hobby for many years, he admits that this is the real "fun" part of his job.

Enlisting in the Naval Reserve in 1940, Mr. Turner was released to temporary inactive status to attend Farragut in Sept., 1942. He returned to active duty after graduating the following year, went on to win his wings and served as a Naval Aviator, on a reserve status, until 1960, when he was separated with the rank of LT.

Mr. Turner earned an AB degree from Colgate U. in 1950, placing on the Dean's list during his junior and senior years, and playing varsity basketball for four years. He is also a member of Phi Delta Theta. Upon graduating from Colgate he joined the alumni office staff as Assistant Alumni Secretary, where he stayed until 1959, at which time he became Associate Director of Development at Trinity University, San Antonio, Texas.

Over the years he has found time to be Mayor of Poolville, N. Y., a member of the Model A Restorers Club of America (Bd. of Directors), Antique Automobile Club of America, Antique Airplane Assoc., Sports Car Club of America, and the Vintage Sports Car Club of America. He has also had articles on antique cars published, plus an article on "Telephone Solicitation" in the American Alumni Council's publication.

Mr. Turner is married to the former Gail Thompson of Fort Worth, Tex.

No. 1 Project Reached By Parents' Assoc.

The Farragut Parents' Association has announced that it has met the first of its three objectives this year.

President John A. Goehrig revealed that the organization's primary objective this year was to have a ceiling installed and the walls painted to complete the multi-purpose room in the lower level of Shepard Hall. The Association, Mr. Goehrig disclosed, will contribute $2,000 toward the project, which is being undertaken as a joint venture with the Academy. New recessed lighting fixtures are going to be installed at the same time the ceiling work is done.

The other two projects adopted by the Association at its meeting last October include the designing and installation of an Audio-Visual unit in the same room, plus an appropriation of a modest amount to the Headmaster's Discretionary Fund, which was originally established by the School's Alumni Association. Money for this Fund is used at the discretion of Captain Dodge for the express benefit of the Cadet Corps.

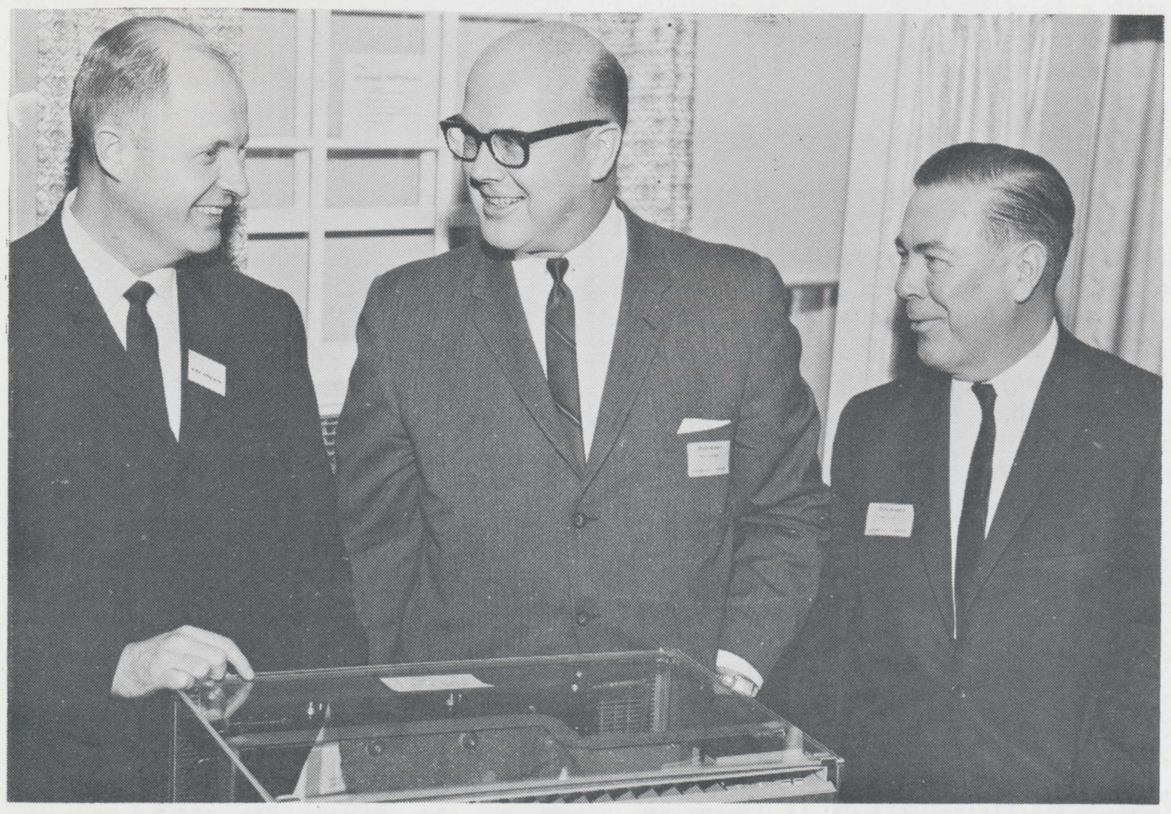

OPENING NEW BRANCH—factory in East Boston of Chrysler Corp.'s Airtemp Division, are, from left, Ray G. Hoehn '44 (Boston Branch Manager), F. J. Laughna, and T. T. Adams, Corp. officials.

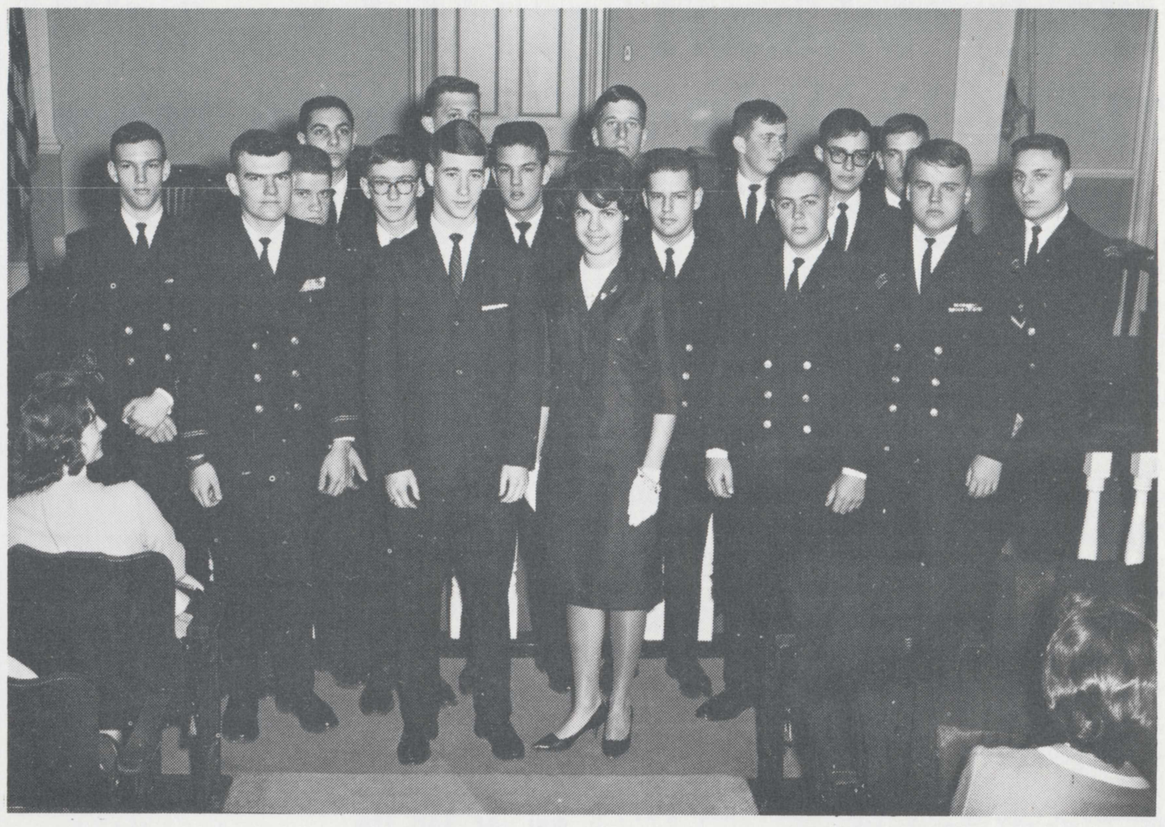

COUNTY DAY—Fifteen Cadets posed for the photographer with Governors of N. J. Boy State and Girl State during their participation in the Ocean County Student Government Day held in Toms River on March 18.

Shepard Hall Scene Of Game Tourneys

The Shepard Hall Game tournaments, which have become an annual affair at Farragut, were played this year for intercompany points. The tournament, made up of five rounds, started on February 5, and was played every Wednesday through March 4. The tournaments are under the supervision of Lt. T. Burke and the Shepard Hall House Committee. Cadet Wise, the Company Tournament Co-ordinator, is in charge of scheduling and Cadet Dudley is responsible for arbitrating tournament disputes.

Five points were awarded to the company placing first in each event, three points went to the company placing second, and third place company was awarded one point for competing.

Each game was supervised by two Cadets from the House committee. They were: Pool: Cadets MacKenzie and McGee; Ping Pong: Cadets Slowatek and Washburn; Bridge: Cadet Dudley; and Chess: Cadet Saxton.

At present the First Company is in the lead in most tournaments.

Psychiatry Chosen As Seminar Subject

On January 15, the 1964 Senior Seminar held its organization meeting. The Seminar is composed of the top eleven men in Senior English. Books and subjects chosen by the members and their faculty supervisor, Mr. John Noble, are discussed. The members are: Ed. St. Clair, Bob Schultz, Chet Parker, Pete Alsop, Bob Pelio, Pete Slosson, Alex Darby, Jim Goodrich, Jesse Dize, Al Abrams, and Fred Leeder.

The group chose psychiatry as its first topic. Each member then read five psychiatric case histories which are being discussed at length.

Several speakers have agreed to address the Seminar. On February 2, Mrs. Margot Walther, a college and career guidance counselor, spoke to the Seminar on college problems. On February 23, Mr. Brad Wilson and Mr. George Eddington spoke to the Seminar on psychology. On Sunday, March 15, Mr. Arthur Seale, police captain from Hillside, N. J., attended as a guest, speaking on police methods and problems.

Cadets At County Student Day Event

Fifteen Cadets participated in the 19th annual Ocean County Student Government Day on March 18 at the Court House in Toms River. An equal number of students from seven other County public high schools also attended the event.

The students were welcomed at the Court House and were told of the workings and responsibilities of the various offices and agencies organized within the framework of the county government. Later, they were assigned to specific departments, where they received first hand information from the heads of these offices.

The students then attended a luncheon at the Riverview Hotel, where they were welcomed by the County Freeholders and presented certificates of participation. Both the New Jersey Boy State and Girl State Governors spoke at the luncheon meeting.

Cadets attending the Day were: William Garman, Alan Abrams, John Hinkle, Donald Eiferd, Alfred Ferrante, Robert Kovacs, John Bainton, Richard Blasi, Edwin St. Clair, David Goehrig, Mitchell Selznick, Alden Ackroyd, John Morton, Jack Slowatek, and James Goodrich.

Research Doctorates Are Earned By Eight Alumni

The National Academy of Science, Washington, D. C., has notified the Headmaster's Office that eight of its graduates has earned third-level research degrees since 1958.

The former Farragut Cadets acquiring these degrees are:

Warren F. Carey '44, Catholic U., in Biology, 1958; Ralph J. Jaccodine '44, U. of Notre Dame in Physics, 1958; Theodore F. Zipf '50, U. of Michigan in Physics, 1958; William E. Simons '45, Colorado U. in Education, 1959; Leslie E. Mack '47, U. of Kansas in Geology, 1959; Charles O. Hulse '46, U. of California at Berkeley, in Engineering, 1960; Mark Hite '52, U. of Cincinnati, in Medical Science, 1960; and Neal F. Johnson '52, U. of Minnesota, in Psychology, 1962.

With the announcement of the eight new doctorates, this makes a total of thirteen Academy Alumni who have earned this distinction since 1957, when five others were cited that year.

Varsity Wrestlers Post 5-4 Record; They Score Best Season In 14 Years

Sporting a new coaching staff and a nucleus of veterans from last year, the varsity wrestlers compiled a winning record of five wins and four losses during the regular season of competition. It was the best record for a Farragut team since 1950.

Head Coach Robert Simonson, a Farragut graduate of the Class of 1955, was assisted by Jay Shafa, of Oklahoma State University, and the team was led by Co-captains Art Tutela and Bob Kovacs.

Wins were registered against Peddie, Pingry, Hun, Morristown, and St. Bernard's, while losses were at the hands of Lawrenceville, St. Benedict's, Blair, and Delbarton.

In the opening match of the year against Peddie, on December 11, Farragut eked out a 26-23 victory over a strong Hightstown club. Bell, Tutela, Goehrig, and Dagostino won on pins.

On Jan. 15, after a lay-off during the Christmas holidays, the team lost a heart-breaker to Lawrenceville on its home court, 21-22. Strong men for Farragut were Bell, Tutela, and Dagostino.

Against Morristown Prep on the 18th, Farragut scored an impressive 28-18 win after trailing 16-0 at the end of the first four bouts. It was Tutela, Thompson, Bainton, and Dagostino who helped the Middies come back strong in the remaining bouts to overtake the Preps.

Blair Academy took the measure of the Middies, 21-17, in a closely-contested match on January 25, at Blair. Farragut was unable to register any five-point victories, having to be content with five decisions and one draw for their afternoon efforts.

Again, the Middies succumbed, this time to a powerful St. Benedict's squad, which worked its way to a 32-10 victory on three falls, five decisions, and one draw. The lone draw was against Artie Tutela, who battled his opponent to a 2-2 score.

Suffering its third consecutive loss, the Farragut club went down at the hands of Delbarton, of Morristown, N. J., 26-19. Tutela, Thompson, Kovacs, Goehrig, and Dagostino tried to stem the tide, but the team couldn't produce sufficient scoring power to overtake the high-flying Green Wave.

It was back in the win column on the 8th when St. Bernard's was pinned to a 35-14 loss, at home. Kovacs and Tutela combined with pins to lead the rest of the club to its impressive victory. Bell and DePano drew, while Thompson, Goehrig and Garland also pinned, followed by decisions from Jackson and Dagostino.

Pingry was tossed for a neat 38-10 defeat on Feb. 12, by what seemed to be a rejuvinated team. Six pins were registered during the afternoon, along with two decisions and one draw.

The final bout of the regular season saw Hun School swamped, 32-11, by the same determined team, as Carl Isbrandtsen, Kovacs, Tutela, and Dagostino scored falls. Bell, DePano, Goehrig, and Jackson produced decisions to help score the impressive victory.

Art Tutela, wrestling at 140 lbs., remained undefeated throughout the season, posting an 8-0-1 record. Ernie Kovacs, 135, also had a good record with 7 wins and 2 losses. Other records were: John Dagostino, heavyweight, 7-2; Trip Thompson, 147, 5-4; Ted Bell, 123 4-3-2; Mike Jackson, 167, 4-3; Carl Isbrandtsen, 106, 3-2; Chris Wyncoop, 115, 0-5-0; Al Garland, 178, 2-3; Vince De Pano, 129, 2-5-1; and Hank Goehrig, 156, 5-3-1.

Three Medals Won By Grapplers In Tourney

The Farragut wrestlers mustered three medals for their efforts at the New Jersey Independent Schools Athletic Association Championships, held at Lawrenceville on Feb. 26 and 29. Co-Captain Art Tutela, who placed fourth last year on the chamiponships, took the third place spot this year at 141 lbs., bringing home a bronze medal. Al Garland, a newcomer to the team, scored an impressive second place at 178 lbs., earning a silver medal for his efforts. The last medal taken by Farragut was a Fourth place medal by "Trip" Thompson, at 148 lbs.

Other grapplers who attended, but did not place, were: Carl Isbrandtsen (106), Ted Bell (123), Vince DiPano (129), Co-Capt. Ernie Kovacs (136), Hank Goehrig (157), Mike Jackson (167), and John Dagostino (Unlimited).

Sports Twirl

By Rusty Zausmer

It is now the month of April. The football, basketball, and wrestling seasons are over, and the sports enthusiasts are turning to baseball and track for their spring athletics. The Middie football team had an outstanding year, with a five win, one loss record. During the winter months, the basketball team had a good season, compiling a 6-6 record. The wrestling team grappled to an impressive 5-4 season. With the baseball and track teams getting ready to roll, the Middie Inter-Scholastic teams this year were and will be winning teams; each having outstanding players and excellent team spirit.

Here, at Farragut, varsity sports are not the only athletic activities. For many cadets who are not varsity material, there is the all important Inter-Company football, basketball, and baseball teams. Each Company has two teams; one representing each platoon. They are usually captained by a senior, and they are run with the same efficiency as a varsity squad. The Cadets learn the meaning of sportsmanship, and get to know what "team spirit" really is.

So far this year, the Inter-Company race has been a close one. Company 2, Platoon 2, took the football championship, with its sister platoon, 2-1, taking second. But during the winter months, 1-2 won the basketball championship. The Second Company placed second in the basketball league. Softball is next, and this league could well determine the final Inter-Company Champ.

The values of such an extensive intramural sports schedule are numerous. The average sportsman has a chance to compete with others of similar ability. The games are played during optional period, which affords the Cadets good outside recreation. Each contest is officiated by a member of the faculty; thus the cadets gain a better student-teacher relationship. Naturally, sportsmanship and team spirit are exemplified in each match. The Cadets earn company points, which gives them a reward mechanism, but probably most of all, these Cadets gain great satisfaction from being a "part" of the team.

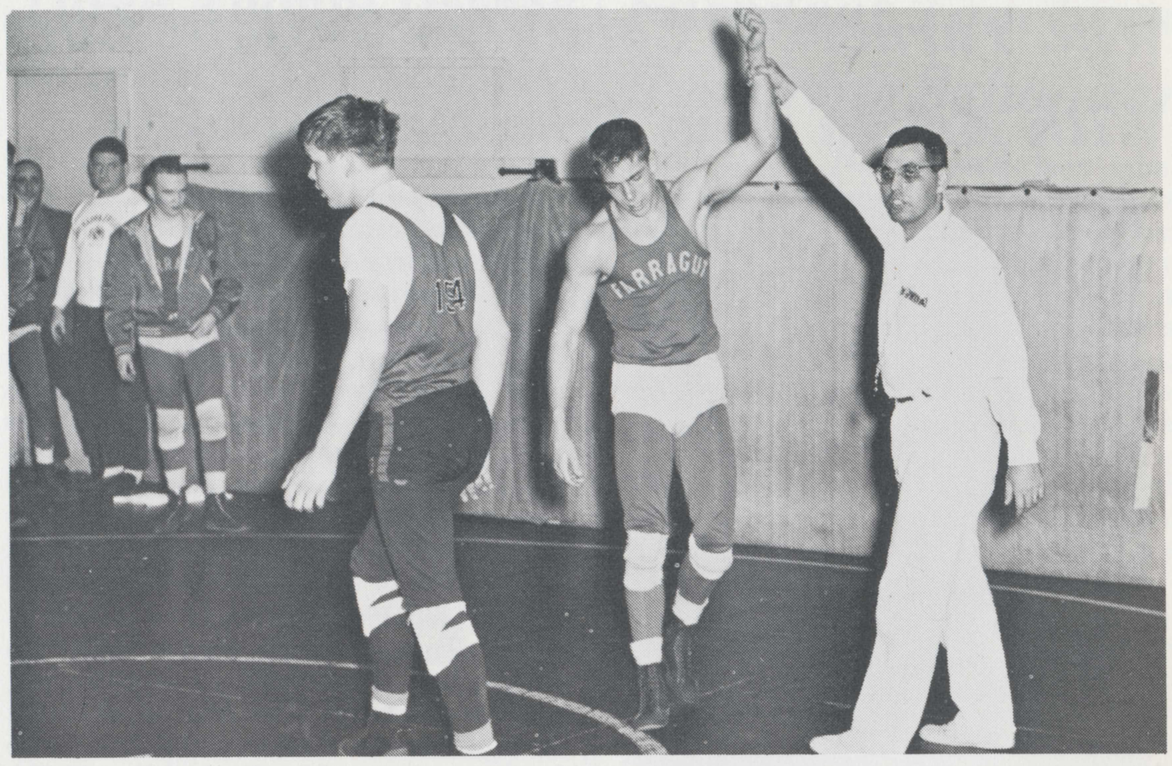

THE WINNER!—Hank Goehrig, 156-pounder, has his arm raised high in victory over his Hun School opponent in Feb. 15 match at home.

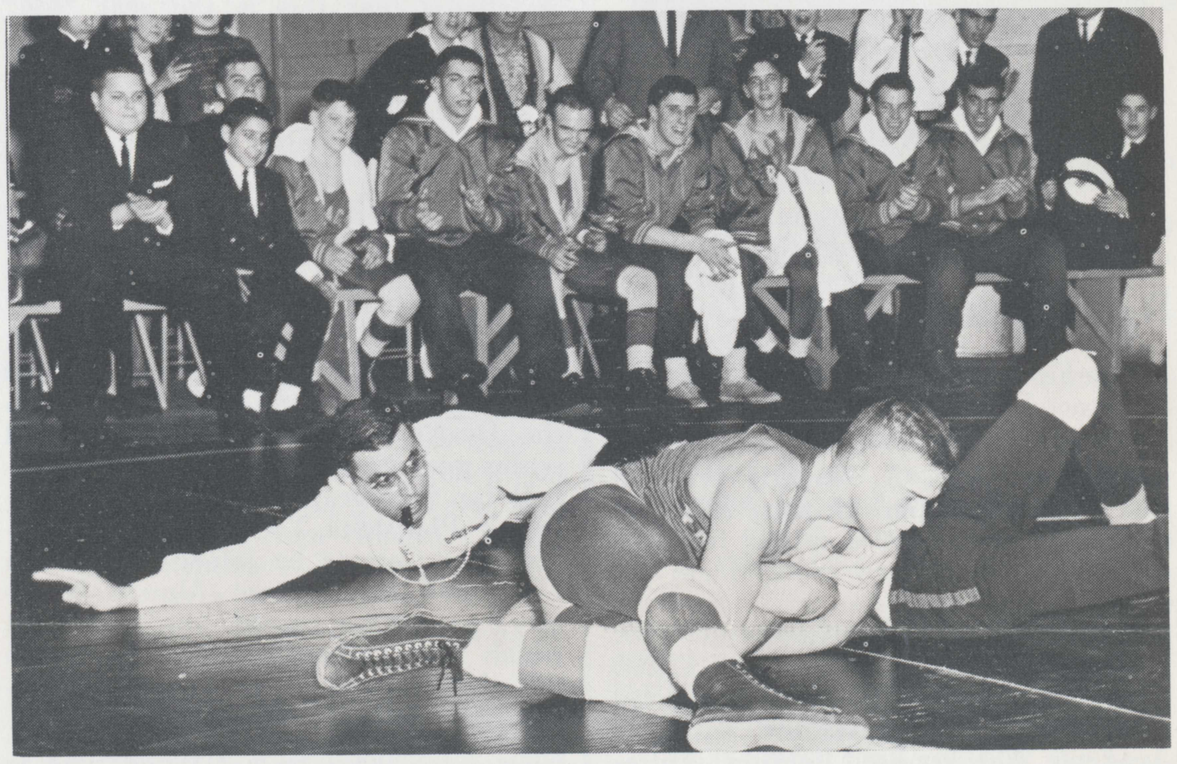

THE "MOOSE" AT WORK—Co-captain Bob Kovacs, at 135, easily pins his man in the final match of the year against Hun.

Fair Season Fired By Varsity Riflemen

On Jan. 25, the Middie riflemen competed in a tri-match against Valley Forge Military Academy and Bordentown Military Institute. The opposition was keen, but Farragut finished second with a total of 1361 points as compared to those of Valley Forge with 1368, and Bordentown with 1322. High scorers of the day were Alex Darby with 281, Eiferd 277, Malzone 268, Howe 263, and Fleischer 255.

With high hopes of defeating their rival, Valley Forge, the riflemen again on the eighth of February faced the army team. However, at the end of the match the final score was 1382 to 1357, with Valley Forge the victor. Farragut's high scorers were Ackroyd and Fleischer, with 276, Darby and Malzone, with 271, and Eiferd with 263.

On Feb. 15, Farragut riflemen traveled to St. Francis Xavier H. S. of New York, and the final score, 1413 to 1347, proved Xavier the victors. High scorers of the day were Darby, with a 273, and Bunnell, with a 272.

The next Saturday, the team won a victory against the Junior Essex Troops of Cavalry at Westfield, N. J. Farragut decisively took the match with a final score of 1325 to 1284.

Without a rest from the day before, the team competed in a tri-match against Colonial Rifle Club and Tom River High School. Farragut, seemingly unbeatable, took first honors with a 965 as compared to Colonial with a 949 and Toms River with a 927. Toms River did a fine job, considering this is their first year competing in the sport. High scorers were: Fleischer, shooting a 195, and Ferris, firing a 194.

On Feb. 29, the Middies ended the season with a close victory over Bordentown M. I. and New York M. A. The final score was Farragut, 1348, Bordentown, 1346, and New York, 1344. Top scorers of the day were: Darby, with a 283, and Fleischer, with a 271.

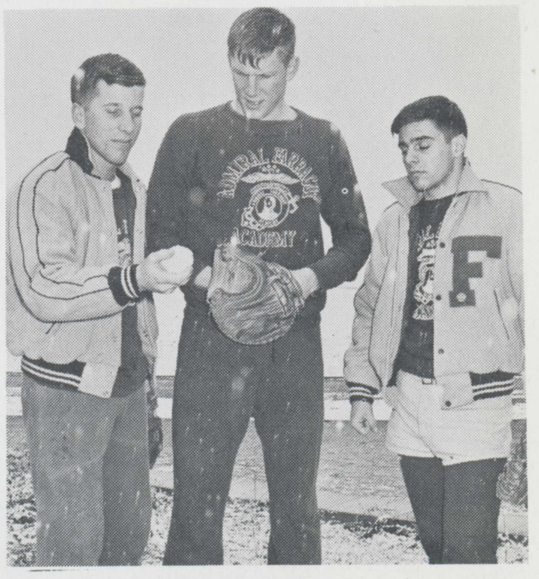

SPRING TRAINING?—John Morton (left) and Tom Fogliani, both senior starting pitchers, talk over the prospects of the 1964 season with varsity catcher Adin "Tex" Brown despite the fall of snow during the opening days of practice.