Yarthubars Heave'rounds

CAPSTAN

Vol. 31 ADMIRAL FARRAGUT ACADEMY, PINE BEACH, N. J., AUGUST 10, 1964 No. 4

CLOSING EXERCISES—Faculty and Staff members enter Robison Hall's center aisle while large audience of Cadets, parents, and relatives stand to begin final program of the 1963-64 school year. Cadets shown against the wall are using the new bleachers that were recently installed on both sides of the hall.

Reports Progress On Audio-Visual Unit

The Audio-Visual Unit project, authorized by the Farragut Parents' Association last Spring, has reached a total of $4,895, according to LCDR W. Masciangelo, Executive Secretary. The cost to complete the Unit has been set at $6000.

LCDR Masciangelo explained that there was a possibility that more parents will continue to lend support to the project, since donations have continued to come in after the first two campaigns were launched in April and and May. He also told of the cocktail party and dance held by Judge and Mrs. Anthony M. Livoti on May 20th, at the Traveller's Hotel, opposite the La Guardia Airport, for the benefit of the unit. The party netted a total of $2660. Both Captain and Mrs. Dodge, as well as LCDR Masciangelo and his wife, attended the affair.

LCDR Masciangelo said he had high hopes that the Unit would be completed and installed by the time the new school year started in Sept., but that additional monies would be needed before proceeding with it. He also told of the large, multi-purpose room in Shepard Hall, where the Unit will be placed, having been painted. This, along with the new ceiling and lighting that was installed in May, makes the room a very attractive and useful area for a large variety of activities. The Audio-Visual Unit will complete the facilities, he said.

The Unit will provide a complete, up-to-date sound system that includes twelve recessed ceiling speakers, a 29-foot wide cabinet housing two column speakers, stereo receiver and amplifier, hi-fidelity radio, turntable, tape recorder, built-in television, screen for the showing of movies and slides, and storage space for projectors, records, tapes, and all other items used with the Unit.

Something Missing . .

There was something missing at this year's Commencement exercises.

For the first time in twenty years, Captain R. O. Dodge, Headmaster, was absent from the final program of the year, on June 7th, when he had to attend the graduation exercises of his daughter, Priscilla, at West Nottingham Academy, in Maryland.

Captain W. K. Russell, President of the Board of Trustees, took over the duties normally handled by the Headmaster during the program.

40 Cadets Enjoy Dance At Hartridge School

On April 25, forty seniors travelled by bus to Plainfield, N. J., to accept an invitation from the Hartridge School. The Cadets arrived around 7:30 and were treated to a buffet-style dinner. The dance lasted from 8:30 until 11:30. Everyone enjoyed themselves, including the chaperones, Mr. B. Solloway and Mr. R. Simonson, who also joined in on the dancing.

Warns Graduates At Commencement Of World Problems Confronting Them

The thirty-first annual commencement exercises were held in Robison Hall on Sunday, June 7, with more than 1000 Cadets, parents, and alumni in attendance.

Principal speaker Dr. Willard Heckel, Dean of the Rutgers University Law School, pointed out the many problems confronting the Class of 1964 as it prepared to leave Farragut and go out into the world. He cited the racial conflict, extremism on both the left and right sides of the country, and the Church and State crisis as three major problems about which the members of the Class should give some thought.

"These are your problems, too," Dean Heckel said. "We must try to solve them peacefully, without the use of extremism. You cannot rest on the sidelines. You must take part. You must become involved! You must give of your talents, and you must approach these matters with enthusiasm. You've been trained to think, and you go forth today equipped to help solve these problems."

The commencement speaker also called for better religious training instead of separation of religion from public schools. "I find too little training along these lines among students, and even college graduates," he said.

At the conclusion of his address, Dr. Heckel was inducted as an honorary member of the Cum Laude Society, along with Cadets James V. Goodrich, David N. Morelli, Steven C. Myers, Chester A. Parker III, and Robert L. Shultz, all members of the Class of 1964. Membership in the Society is comparable to Phi Beta Kappa standing at the college level of education.

The valedictory and salutatory addresses were given by Cadets Edwin F. St. Clair and Robert E. Pelio respectively. The invocation and benediction were said by Rev. A. G. Van Dyke, Academy Chaplain. Presentation of awards and diplomas were announced by Captain W. K. Russell, President of the Board of Trustees, who served in Captain R. O. Dodge's absence. Dean Heckel made the actual presentation of diplomas, while members of the Faculty presented academic awards.

Cadet Peter Alsop, Battalion Commander, took top honors during the closing exercises by winning the Admiral Farragut Academy Award and Howell Plaque for the highest multiple of general proficiency in all phases of curricular and extra-curricular activity, while a similar award for Underclassmen was won by Frank J. Mandia, Jr., Class of 1965. Cadet Alsop also won a Faculty Scholarship Award for outstanding scholarship in English as a member of the First Class. Robert L. Shultz '64 won the Cedric H. Lewis Award for Excellence in Mathematics. This award is given annually in the name of Mr. Lewis, a member of the teaching staff for 24 years before his death in 1959.

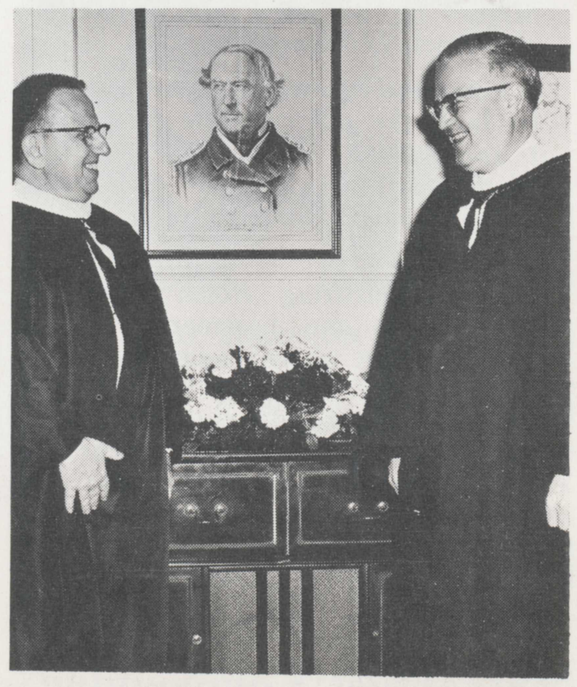

TRADITIONAL PICTURE — Captain W. K. Russell, president of the Board of Trustees (right) extends a friendly welcome to Dr. Willard Heckel, Dean of Rutgers U. Law School, the morning of commencement exercises, June 7. Captain Russell filled in for Captain R. O. Dodge, Headmaster, who was absent to attend his daughter's graduation.

Other awards were won by:

HEADMASTER'S SCHOLARSHIP AWARDS—a medal to the Cadet in each class of the four classes having the highest scholarship averages for the year: Robert E. Pelio '64, Thomas G. Travis '65, Wayne W. Lorenz, Jr. '66, and Richard W. Fisher '67.

FACULTY SCHOLARSHIP AWARDS—a certificate to the Cadet in each of the four classes for outstanding scholarship in English, History, Science, Mathematics, and Languages:

ENGLISH—Peter Alsop '64, Thomas G. Travis '65, Wayne W. Lorenz '66, and Richard W. Fisher '67.

HISTORY—James V. Goodrich '64, Thomas G. Travis '65, Jeffrey B. Grossman '66, and Rodolfo A. Gurdian '67.

SCIENCE—Edwin F. St. Clair '64, John W. Bunnell 65, 'Rodrigo Uribe '66, and Jeffrey S. Tyler '67.

MATHEMATICS — George G. Golz '64, Robert C. Micklewright '65, Robert S. Sugermeyer '66, and Richard W. Fisher '67.

Cadet Peter Slosson, president of the senior class, presented the class gift to Captain Russell, the gift being in the form of two decorative standing lights to be erected at the two front corners of DuPont Hall.

(*Continued on page two*)

Improvements Made Since School Ends

In addition to the spanking new swimming pool that has been added to the campus, a number of other improvements have been completed to date during the summer months.

The Mess Hall has been enlarged by enclosing a part of the porch to the north. The doors leading to this area will be removed, and the additional space will permit at least six 10-man tables to be placed there. The former room that housed the Waiters' mess is now being used by the new cafeteria system and its necessary equipment.

A new tile floor, with inlaid basketball markings, has been installed in Clark Hall to give the second gym an excellent playing surface. It will also continue to be used for formations during inclement weather.

A completely new formation area has been laid, the old concrete being torn out and hauled away. The staff box is also new, and plans for the beautification of this area are being studied at the present time.

The Weightlifting Room has been transferred to the basement floor of Robison Hall, where a new storage room has been built to house all of the weights and equipment used by the Club. This room is located near the isometric bars, so the two activities should prove not only convenient for Cadets interested in improving themselves, but equally useful as well.

Sixth Fleet Commander Former Academy Officer

A former assistant commandant of Cadets during the 1933-34 school year is now commanding officer of the U. S. Sixth Fleet. He is Rear Admiral E. A. Grimm, who joined the Farragut staff after his graduation from the U. S. Naval Academy in 1933. Admiral Grimm won a regular commission in the Navy in 1934 and in May of 1963, was appointed to his present rank.

Senior Seminar Has Busy, Varied Year

The "Seminar of The Open Mind," or as it is more popularly known, the "Senior Seminar," finished the past year with a round of interesting events.

On Sunday, April 5th, the Honorable Anthony M. Livoti, father of Cadet Tony Livoti, addressed the Seminar. He spoke on law in general, how to become a Justice, law cases of various types, and finally the court system and court reform movements. He also discussed with the members of the Seminar a book by Louis Nizer, *My Life in Court*, which the Seminar had just finished reading. Mr. Livoti is a New York State Supreme Court judge.

On May 13, three of Toms River's best scholars joined the members of the Seminar in a discussion of teenage morality, and a comparison of military and public schooling.

On May 19th the Seminar was visited a second time by Mr. Bradford Wilson and Mr. George W. Dington, both of whom are psychologists. They brought with them the results of psychological tests that the members of the Seminar had taken on a previous visit. They again discussed psychology.

On Friday, May 22, the members of the Seminar journeyed to New York under the supervision of Mr. John Noble, where they dined and then went to a Broadway play. This second annual Seminar party, planned to be fun for all, was the last meeting of the 1964 Senior Seminar group.

TRIDENTS FOR SALE

A limited number of about four or five copies of the 1964 Trident are still available for purchase. Persons interested in acquiring copies should send their checks or money orders, made payable to the 1964 Trident, to the Public Relations Office, c/o the Academy. Cost is $10. per copy.

"Quotable Quotes"

Commencement, June 7, 1964

"Nothing worthwhile can be obtained in Life without hard work and sacrifice."

ROBERT E. PELIO '64
Salutatorian

"We can do a great deal about what will happen in the future. We can't do anything about what has happened in the past."

EDWIN F. ST. CLAIR '64
Valedictorian

"You are moving out of this fine school into a world that is not a comfortable world. You must be involved in its problems. You cannot sit on the sidelines. You must take part!"

Dr. Willard Heckel
Dean, Rutgers Law School

31st Summer Camp In Session At Academy

Two hundred youngsters between the ages of 9 and 16 are enjoying seven weeks of camping here this summer. The campers represent 16 States, the District of Columbia, Puerto Rico, the Canal Zone, Philippine Islands, Mexico, and the Netherland Antilles.

In addition to a large number of land and water activities that are part of the daily program, about one third of the Campers each year take academic work to strengthen weak subjects and make up failures.

The Camp is divided into two groups: The Dolphins (ages 9 through 13) and the Naval Cadets (ages 14 through 16). All of the regular School facilities are made available for use by the Campers while the summer activity is in session.

Captain N. F. Reinhard, Director of Activities during the school year, is director of the Camp.

"The Gorilla" Big Hit With Cadets

On the evening of May 9 the Corps of Cadets and numerous parents and guests were entertained by the spring production of the Dramatics Club. This year's play was entitled, "The Gorilla."

The Gorilla was a three-act mystery comedy. The story takes place in a haunted house where the laughs are furnished by two nutty detectives, played by Cadets Bob Micklewright and Bill Bower, a know-it-all newspaperman, played by Cadet John Bainton, a masquerading member of the upper crust, played by Steve Myers, and a famous member of Scotland Yard, played by John Meehan.

Other members of the cast were Cadets Bob Rosen, Bob Fogliani, Bob Williams, and Dirk Isbrandtsen. Cadet Pete Alsop, originally scheduled for the lead, was replaced by Micklewright when illness made it impossible for him to participate.

The set was constructed by Bob Schneller and his stage crew.

The play was directed and produced by Dr. L. B. Roach, the faculty advisor of the Dramatics Club. The costumes were furnished by Mr. John Light, the School's Medical Officer, and Mrs. Gertrude Mills, nurse.

HILARIOUS COMEDY—The cast of "The Gorilla" production, presented in Robison Hall on May 9, provided its audience with one of the funniest and best events the Dramatics Club has ever produced. The play was under the direction of Dr. Lee B. Roach of the English Dept. Shown standing, are John Meehan, Bob Micklewright, Craig Lambert, Hank Goehrig, and Bob Fogliani. First row: John Bainton, Steve Myers, Bob Rosen, Richard Bower, Bob Williams, and Dirk Isbrandtsen. (the Gorilla)

SPEAKER WARNS - from page 1

The June Week calendar of events began on Thursday, June 4, with a special awards assembly that evening. (See list of awards on other pages of this issue).

On Friday, final sailing races were held in the afternoon, followed by the June Ball that evening. Sal Salvador and his orchestra provided the music for the affair.

The final Inter-Company infantry drill competition was held on Saturday morning, with judges represented by the Marine Corps Detachment from Lakehurst Naval Air Station. In the afternoon the final parade and Headmaster's reception were held, followed by the annual Baccalaureate services that evening.

MISS CAPSTAN 1964—Miss Lynn Brown of Riverton, N. J., was chosen Capstan Queen this year. Her picture was submitted by Cadet John Morton '64.

Final Company Standings

FIRST COMPANY	1998
SECOND COMPANY ...	1896
*THIRD COMPANY	2181

**This marks the second consecutive year that the Third Company has won the Colors.*

DANCE TIME — With the wonderful music of Sal Salvador and his Orchestra in the background, those Cadets and their dates attending the June Ball were high in their praises for what turned out to be a memorable event.

GRAND MARCH—Cadet Peter Alsop, Battalion Commander, and his date walk through arch of swords formed by Cadet Commissioned Officers at the start of the Grand March held during the June Ball.

AWARD PRESENTATIONS
Thursday Evening, June 4

VARSITY "F" WINNERS

Baseball

Brothers	Schor (mgr)
Brown, A.	Hode
Fogliani, T.	Mandia
Golz	Meyer, F.
Greenspan	Morey
Grein	Vollherbst

Track

Alsop	Olinger
Brown, B. G.	Padgett
Coppess	Pelio
Cranmer	Renz
Garman	Slosson
Hageman	Stout
Hamer	Tyler, T.
MacKenzie	White
Miller	Winer

Rifle

Ackroyd	Darby
Malzone	Pizzi
Eiferd	Deitz
Fleischer	

MINOR VARSITY "F" AWARD WINNERS

Baseball

Eckert	Citta (mgr)
Harman	Taussig

Track

Aldi	Roman
Cammarano	Schramm
Coyle	Tummons
Fogliani, R.	Cimicata (mgr)
Isbrandtsen, D.	Kunzelman (mgr)
Onysko	

Rifle

Ferris	Bunnell
Moore, D.	

JUNIOR VARSITY "F" AWARD WINNERS

Baseball

Beard	Winslow
Fisher	Warble
Moore, D.	

Track

Benajam	Whitehill
Ferry	Gurdian (mgr)
Fox	Ebert (mgr)
Wetherill	

INTER-COMPANY SOFTBALL
Co. 2 Platoon

THE ADMIRAL FARRAGUT ACADEMY
INTER-COMPANY AWARDS
Company 1

A. F. A. RIFLE AWARDS

Gold Medal ..... Darby
Silver Medal ..... Eiferd
Bronze Medal ..... Fleischer

Expert

Bunnell	Fleischer
Darby	Garth
Deitz	Pizzi
Ferris	

Sharpshooter

Alsop	Joslin
Bell	McCowatt
Bunnell	Malzone
Cloud	Meagher
Cregan	Payne
Darby	Reiser
Deitz	Sell
Ebert	Shelly
Ferris	Staples
Fleischer	Steckerl
Garth	Travis
Getman	Wilson
Irwin	Morton

Marksman

Ames	Malzone
Bechtel	Meiklejohn
Bell	Morton
Bower	Murphy, R.
Brothers	Onysko
Bunnell	Payne
Citta	Place
Collinson	Renz
Cregan	Sanford
Darby	Scarpa
Dominguez	Sell
Downer	Shelly
Ebert	Shultz
Fox	Staples
Gano	Steckerl
Garman	Sykes
Garth	Tice
Getman	Tummons

(Continued on page four)

June Ball Swings To Sal Salvador Music

The Academy and the Corps of Cadets scored another outstanding social event on Friday, June 5, when the annual June Ball was held in Robison Hall before a large crowd of Cadets, parents, alumni, and staff members. Sal Salvador and his fine orchestra of 16 musicians furnished the music for the affair from 9 to 1.

The theme predominating the main hall was South of the Border. The ceiling was done completely in dark blue crepe paper, and the center piece consisted of palm ferns and a fountain. Across the room from where the receiving committee was seated was an Italian fruit cart filled with various kinds of fruit. Moving downstairs into the photographer's area, visitors found it done with travel posters and ice blue crepe paper. The Canteen was finished in maroon and white with a sunset scene of a city skyline on the walls.

The receiving line consisted of Captain and Mrs. W. K. Russell, Captain and Mrs. N. F. Reinhard, and Commander and Mrs. F. S. Guy. The Commissioned Officers and their dates presented a grand march during the evening, and the Crusty Minstrels performed for the Cadets at 11 p.m. in the Canteen.

Music Units Entertained By Newtons At Cookout

Members of the Band and Glee Club were entertained on May 30 at the home of Mr. and Mrs. Dayton O. Newton, Pine Beach, in a cookout for approximately 60 Cadets.

The annual event began at 1:00 p.m. and ended at 9. In addition to delicious food served, the guests had an opportunity to swim at the Pine Beach beach and entertain themselves with various games on the Newton grounds. Tapes of former concerts were also played for the benefit of the Cadets.

Mr. Newton is head of the Music Dept.

Books Available The Easy Way

Cadets returning for the 1964-65 school year who are interested in obtaining paper back copies of books included on their summer reading list, may obtain copies from Book Mail Service, Box 363, Jamaica, New York.

Captain R. O. Dodge, Headmaster, urges all Cadets to take advantage of this convenient way of obtaining books if they are not available locally.

RECEIVING TIME — Captain and Mrs. W. K. Russell and Captain and Mrs. N. F. Reinhard are part of the receiving line shown during the June Ball. Cadet Daniel Winer and his date are shown "going through the line."

Oct. 31 Is Date Of '64 Alumni Homecoming Day

Saturday, Oct. 31, has been set for this year's annual Alumni Homecoming Day, according to an announcement by the Alumni Office.

The day-long program will feature a football game with Pingry School at 2:30, and will be preceded by the annual business meeting of the Association at 11:30, and the Alumni Luncheon at 12:30.

A reception and a dining-dancing period at a local restaurant is usually part of the program. Prizes for the Alumnus travelling the greatest distance are always part of the day, and special anniversary reunions for the Classes of 1939 (25th), 1944 (20th), 1949 (15th), 1954 (10th), and 1959 (5th) will be observed.

Announcements of the affair will be mailed approximately 30 days before the Oct. 31 date. Wayne M. Smith '54 is chairman of the Homecoming Day Committee.

NEW PREXY — James C. Pendleton (right) receives the gavel and congratulations from outgoing president, John A. Goehrig, after the election of the Farragut Parents' Association on May 10.

J. C. Pendleton New President Of Assoc.

A large number of parents, relatives, and friends attended the annual Spring Parents' Day on Sunday, May 10.

The program began with Chapel Service in Robison Hall at 9:35 a. m., followed by the annual meeting of the Association in the DuPont Hall Auditorium at 10:30 A special conference for parents of Second Classmen was held at 2:00 p.m., during which time Captain R. O. Dodge, Headmaster, discussed college admissions procedures and problems that they (the parents) and their sons will face in 1965.

Parents were also able to visit with instructors from 2:00 p. m. until 3:30, at which time a ceremonial parade and the Alumni Association's Manual-of Arms Contest were held.

James C. Pendleton of Garden City, N. Y., was elected president of the Association during the annual meeting. Executive Secretary of the Calcutta/ U.S.A. Conference, Mr. Pendleton was Third Vice President last year. He is the father of Cadet J. S. Pendleton,

Also elected were Walter M. Isbrandtsen (First V.P.), Hon. Anthony M. Livoti (2nd V.P.), and S. Thomas Fogliani (3rd V.P.). Mrs. Dorothy Bower was re-elected Secretary, while Frank J. Mandia, Sr. was elected Treasurer.

Executive Committee members winning posts were: FOR THREE YEAR TERMS—Frank D. Adamo, George W. Giles, Harry G. Smith; FOR TWO YEAR TERMS — Walter Shelly, Thomas J. Walsh, George J. Wilson, Sr.

FOR ONE YEAR TERM — Louis Travis.

Other members of the Committee include Robert C. Micklewright, Earnest Raynor, Captain R. O. Dodge, and LCDR W. Masciangelo, Executive Secretary.

17th Alumni Fund Stands At $6949 From 260 Gifts

The 17th annual Alumni Fund has reached a total of $6949 from 260 donations that have been received at this time. Alumni Secretary W. Masciangelo said that this year's goal is $10,000, and he has high hopes that the Association will reach it. The Fund has eight objectives to which it hopes it can supply the monies: the Alumni Student Aid Fund, the Alumni Library Shelf, the Headmaster's Discretionary Fund, the maintenance and operation of the Alumni Office, the purchase of two new booths (stations) for the Language Lab, the purchase of an electric organ, the presentation of four awards to Cadets for military proficiency, and the support, through advertising, of the Trident.

Academy, Corps Stand Annual Navy Inspection

Thursday, May 7, was the date of this year's annual Naval Inspection and the Corps of Cadets under the watchful eye of a team of inspecting officers from the Fourth Naval District.

Inspections of Farragut and DuPont Halls, Library, Armory, Rifle Range and Auditorium were made in the morning, followed by the observation of noon mess formation. After a conference in the Reception Room following the noon meal, the visiting officers inspected Sick Bay, Clark Hall, and the Alan B. Shepard Hall. This was followed by a visit to the Naval Science classes that were being held, plus an inspection of the Naval Science Office.

After observing the parade formation at 1525, the inspectors reviewed the retreat parade held by the Corps at 1530. Upon ending the parade, the officers next inspected the waterfront area and watched whaleboat and sailing races.

AWARDS - - - from page 3

Giancarlo	Tyler, J.
Hancock	Tyler, T.
Harman	Uribe
Hotchkiss	Vollherbst
Howe	Walsh
Hudaverdi	Washburn
Koza	Whitehill
Leder	Wilson
McCormick	Winslow
McCowatt	Wolfe, B.
Mallick	

JR. RIFLE CLUB AWARDS

Marksman

Abrams	Mallick
Alsop	Malzone
Barr	Meagher
Bechtel	Meehan
Berg	Meiklejohn
Blaney, M.	Moore, D.
Brown, B. M.	Moraites
Bunnell	Murphy, J.
Calve	Onysko
Carlo, J.	Place
Citta	Raphel
Clark	Renz
Cloud	Rich
Collinson	Rohde
Coyle	Roman
Cranmer	Rowson
Cregan	Scarpa
Dominguez	Sell
Downer	Selznick
Ebert	Shelly
Fox	Sissler
Gano	Slowatek
Garland	Snyder
Getman	Staples
Giancarlo	St. Clair
Grossman	Stout
DeSeta	Sykes
Guhse	Tice
Harman	Tummons
Hotchkiss	Tyler, J.
Hudaverdi	Uribe
Joslin	Vollherbst
Kettle	Walsh
Kinemond	Washburn
Koza	Weisbecker
Kunzelman	Whitehill
Lambert	Wilson
Leder	Winslow
McCormick	Wolf, B.
McCowatt	Wynkoop

*Certificate

Cadets Participate In Armed Forces Programs

Cadets of the Corps made two appearances this Spring as they helped local military installations observe Armed Forces Day.

On May 2 the Band and Drill Team performed at Lakehurst Naval Air Station, where more than 120,000 visitors attended the day-long program. The two Cadet contingents started the program by putting on a drill exhibition and playing a variety of numbers for the audience present.

Two weeks later the same groups represented the Academy at the U. S. Naval Ammunition Depot, Earle, N. J.

Letters of commendation were received later from Captains T. R. Perry and A. B. Register, commanding officers at Lakehurst and Earle respectively for the outstanding performances displayed by the Cadets.

Earlier in the Spring the Band provided the music for the change of command at Lakehurst, at which time Captain Perry assumed office.

Borough July 4th Event Is Held At Farragut Field

The annual Independence Day observance by the residents of the Borough of Pine Beach was held at the Academy on July 4th.

The football field, stands, and loud speaking system are used each year by the Borough. A parade, drilling, running races, and various game contests are all part of the day's program. The program is run by the local Fire Dept. in cooperation with the Borough.

More Gifts Received For School Museum

The Academy's Naval Museum-Exhibit located in Farragut Hall, acquired several interesting items during the Spring months that will add to its interest.

Albert Weisbecker, an Alumnus of the Class of 1939 and father of Cadet A. W. Weisbecker '67, donated a four-foot model of the U.S.S. Phoenix in a glass case, aboard which ship he served during World War II.

The late Major Knauff of Island Heights, N. J. bequeathed a model of the U. S. S. Hartford, another model of a ship in a bottle, several valuable prints of ships, and a number of books. The models will find a place in the Museum, while the books will be examined and placed in the Academy Library.

Montrose A. Moore, father of Cadet Dennis Moore '65, presented four Sikorsky heliocopter models and seven large, color photographs of heliocopters. The models will be displayed as soon as suitable cases and shelves are obtained.

Captain Paul C. Crosley, USN, Ret., Director of Naval Science, is anxious to obtain models of ships, paintings, flags, prints, photographs, arms, and other miscellaneous items of historical value having a naval association, for the Museum. Persons having such items are requested to contact him, c/o the Academy.

MARCHING CADETS—The Farragut Drill Team prepares to step out to entertain the crowd, estimated at more than 120,000, at the Armed Forces Day open house at Lakehurst NAS on May 2. LT Clarence E. Aldrich, Class of 1943, was Officer in charge of all activities for the Armed Forces Day.

SHARPSHOOTER

Abrams	*Gurdian
Bonopane	Harman
Bower	Hochberg
Brothers	Irwin
Bunnell	Joslin
Carlo, J.	McCowatt
Citta	Meehan
Collinson	Moore, D.
Ferris	Morton
Fleischer	Sell
Garman	Shultz
Garth	St. Clair
Getman	*Steckerl
Grein	Walsh

*Certificate

Expert

Bower	Garth
Brothers	Howe
Darby	Moore, D.
Deitz	Pizzi
Ferris	*Steckerl
Fleischer	

*Certificate

THE ADMIRAL FARRAGUT ACADEMY MUSIC AWARD

Robert L. Shultz

THE ARION FOUNDATION AWARD

Roland V. Ferrante

Savannah Engineer Is S. Wheatley '44

The Chief Engineer aboard the N. S. Savannah is Stanley D. Wheatley, a member of the Class of 1944. The 37-year old engineer, a former assistant professor of marine engineering at the U. S. Merchant Marine Academy, first began his association with the Savannah while he was an employee of the States Marine Lines, the ship's former general agent. He was assigned as senior watch engineer in May, 1962.

Chief Wheatley, who graduated from Kings Point in 1947, joined Moore-McCormack Lines in that year. He left that company as a chief engineer for three years in the Navy, and holds a commission as a Lieutenant Commander in the Naval Reserve.

From 1957 to 1959 he was an assistant professor at Kings Point, a position he left to receive training as one of the Savannah's prospective reactor operators. He is married and has three children. His home is at Bayside, Queens, N. Y.

A former commander of the Second Company while at Farragut, Chief Wheatley was active on the Hop, and Recognition Committees, served on the Honor Council, and was active in Varsity Football, Varsity Baseball, Camera Club, Current Events Club, and the Varsity Crew.

NEW SYSTEM—Campers are shown passing through the new cafeteria line that has been introduced this summer during the Camp session. Plans for an enlargement of the system for the school year are being completed.

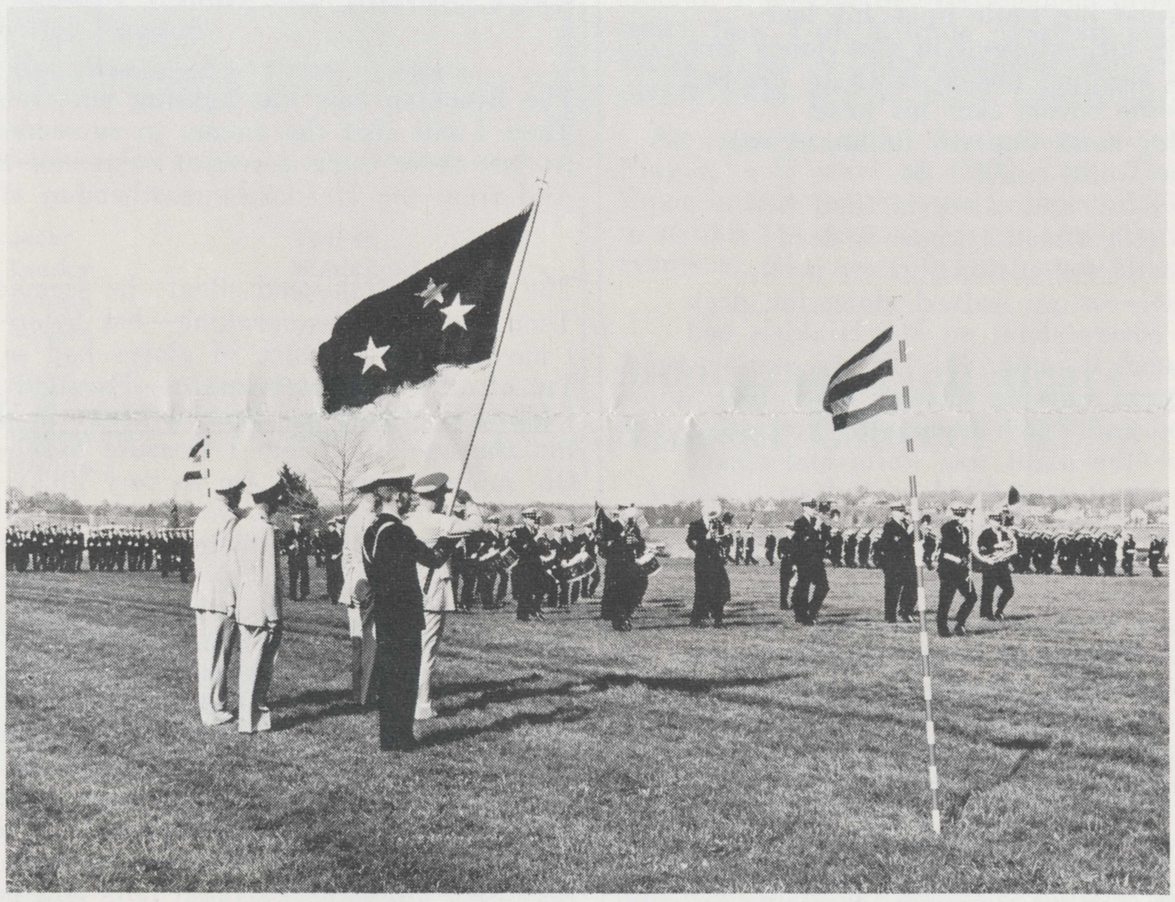

PASS IN REVIEW—The Band and Corps is shown passing in review as Vice Admiral Roy A. Gano, USN, salutes during one of the Spring parades. Shown holding his father's flag is Cadet James A. Gano, Class of '64.

Cafeteria Setup In Use In Mess Hall

Something new has been added to the Mess Hall this summer that has proved successful for the Campers and that will be of interest to incoming Cadets in the fall.

A new system of feeding has been initiated with the advent of a modern cafeteria setup that will permit the quick and efficient serving of as many as 300 persons in minimum time. In what used to be the Waiters' Mess, a new, gleaming line of stainless steel equipment has been installed. Seven uniformed members of the Galley staff serve from the counters that are equipped to keep food warm, while others replace the supply direct from the sources where they are cooked.

Cadets using the cafeteria will be equipped with compartmented trays, and silverware, while glasses and napkins will be in place on the tables. With the exception of milk, all other beverages will be served at the tables.

A large, stainless steel refrigerator has been added to the Galley, and a new, modern, ice-making machine is located in the area where the cafeteria counter has been installed.

Cadet Sons Bear Flags For Fathers At Parades

Two reviewing officers of the Corps at parades this past Spring had their sons as flag bearers during the ceremonies.

On Sunday, April 26, Cadet James Gano '64 held his father's flag, when Vice Admiral Roy A. Gano took the regular ceremonial parade on that date.

Cadet Robert M. Morey '66 did similar honors for his father, Captain David N. Morey, who represented the Fourth Naval District during the annual Naval Inspection on May 7, at which time the Corps was reviewed at a retreat parade.

BEST DRILLED CADET — LT Clarence Aldrich, USN, Class of 1943, presents Alumni Association's Manual-of-Arms Contest award to Cadet Wm. R. Shaw, '64, winner of the event held on May 10.

THE ADMIRAL FARRAGUT ACADEMY TRIDENT AWARDS

Gold Key — Cadet Jonathan Schor

ROBISON TENNIS AWARD

Singles — Cadet Chester A. Parker III
Doubles — Cadet B. Brown and Burton

THE ADMIRAL FARRAGUT ACADEMY CAPSTAN AWARDS

Gold Key — Cadet Robert L. Shultz
Silver Key — Cadet Walter E. Leeder

THE SANVILLE AWARD

Cadet Peter C. Alsop

CLASS OF 1936 PLAQUE

Cadet Adin D. Brown

THE ADMIRAL FARRAGUT ACADEMY DRAMATICS CLUB AWARD

Gold Key — Cadet Peter C. Alsop (Most Valuable Member)
Silver Key — Cadet Richard W. Bower (Best Actor)

CERTIFICATES OF PARTICIPATION

DRAMATICS

Alsop (most valuable member, outstanding service as President—all star cast)
Bower (best actor—all star cast)
Schneller (outstanding service — stage mgr.)
Frazier, D. (outstanding service — stage crew)
Raynor (outstanding service—light crew)
St. Clair (outstanding service — house) crew and club secretary)
Barr (outstanding service—sound)
Lambert (all star cast)
Myers (all star cast)
Rosen (all star cast)
Meehan (all star cast)
Micklewright (all star cast)
Jeter (all star cast)
Koza (all star cast)
Bainton (all star cast)
Fogliani, R. (all star cast)
Williams, R. (all star cast)
Isbrandtsen, D. (all star cast)
Goehrig (all star cast)
Hochberg (all star cast)
Wise (all star cast)
Kettle, (distinction in Stagecraft)
Shaw, D. (distinction in Stagecraft)
Rinderer (distinction in Stagecraft)
Shaw, W. (distinction in Lighting)
DeRonde (distinction in Lighting)
Pendleton (distinction in Properties)
McGee (distinction in Properties)
Moore, L. (distinction in Acting)
Padgett (acting)
Gowack (costumes)
Lorenz (costumes)
Scheffer (costumes)
Livoti (costumes)
Nast (dramatics)
Ginter (dramatics)
Cimicata (dramatics)
Ackroyd (dramatics)
Wetherill (dramatics)
Kinemond (dramatics)

Glee Club

Abrams
Alsop
Bonopane
Cloud
Dize
Ebert
Fleischer
Hamer
Hay, W.
Isbrandtsen, D.
Meehan
Meyers, S.
McClure, H.
Reiser
Riedel
Shaw, W.
Wolf, B.

Trident

Jeter
Zausmer
Abrams
Goehrig
Degen

(*Continued on page seven*)

ADMIRAL FARRAGUT BOY

By Cadet Frank Frederick O'Barski '67

Something must have woke me—I looked out at the starlit night
Not a thing seemed to be stirring—not a single thing was there in sight
I could hear the night time breeze, as it brushed against the wall
But there seemed to be an unusual quietness—this night at Farragut Hall
I could see my roommates sleeping—all was clear and plain
Then I heard a rapping—a gentle tapping on the window pane
Then slowly taking shape—lighted by the night time shining moon
A man appeared, and coming in—he walked across the room
And then I saw, with beating pulse and wild eyed stare
He had sat himself down—right in my very own chair
Almost in disbelief, I strained to take a second look
And I was so very sure—I had seen him in my history book
His hair was heavy—as it showed beneath his Admiral's cap.
And a sword in shining sheath—lay loosely across his lap
He wore a Navy uniform—that seemed quaint, and worn and old
And on his coat were buttons—seemed like they were made of solid gold
On his chest were rows of honor ribbons—piled up tier on tier
And his hair was streaked with grey—as it bushed around each ear
His shoes were black and polished—but they too were quaint and old
And hanging around his shoulder—were cords of braided gold
He sat there with such quiet dignity—and such a restful grace
Then I saw a little smile—curve along the wrinkles on his face
"Please little Farragut boy," he said—Don't you be afraid of me"
I often come here just like this—just to look around and see
My name is Admiral Farragut—for me this school is named
And I am so very proud—that such an honor I have gained"
How could this be Admiral Farragut—who so long ago was dead
But there he sat before my very eyes—asking me to leave my bed
I pushed back the bed covers—and worriedly put on my clothes
And when I was finished he smiled—and then quietly he arose
Wetherill lay in his bed sleeping—with a great big smile upon his face
I guess that he was dreaming of some pretty girl—dressed in very fancy lace
Taussig was laying on his stomach—he was sleeping upside down in his bed
And Hotchkiss lay there with his feet out—the covers over his head
I thought of Captain Dodge, Captain Crosley—and Captain Reinhard too
I am only a little freshman boy—what in the world could I do
While they lay sleeping peacefully—tucked warm and safely in their bed
Here I a little freshman must go walking—with a man I know is dead
As we left the room—it seemed like my breath was sticking in my neck
I felt the old Admiral's hand on my shoulder—as we walked along the deck
I watched in fascination—as he tucked the covers about on Mr. Hinkle's bed
Then he soothed the pillow—and gently placed it under Mr. Travis' resting head
Through the silence of the night time—we went walking through every hall
It seemed like the Admiral—just had to see and touch them all
Then we moved out on the campus grounds—the night was warm and clear
I did not know where we were going—my heart was filled with fear
Then I started to stumble—but the old Admiral caught me by the wrist
And when I looked up at him—it seemed his face was starlight kissed
A gentle smile gracefully curved his lips—and it danced within his eyes
It seemed the stars were smiling too—as they twinkled in the skies
It seemed a million shining moonbeams—were dancing on his golden braid
And in that fleeting moment I realized—I no longer was afraid
I could feel the tender touching fingers—of the gentle night time breeze
And it seemed to sing an old time hymn—as it sighed through the campus trees
The old Admiral was a sturdy man—he walked with such a vigorous stride
That I really had to hustle—just to keep up at his side
We crossed the lawn of Farragut Hall—it was damp with the night time dew
And the moonlight on the waters of Toms River—reflected in a mystic hue
Then we reached the river's shore, and for a moment we stood there side by side
Then the old Admiral bent—and with his fingers reached to touch the moving tide
He stood there looking out—he seemed to be thinking of something far away
Then the old Admiral began to speak—and this is what I heard him say

---

It was about a hundred years ago—almost to this very day
That my ships were moving into battle—on the waters of Mobile Bay
I still can hear the crashing thunder of the battle's mighty roar
And I still can feel the terrible pounding—from the guns upon the shore
The Kickapoo was moving in—her two gun turrets were firing fast
And they were being answered—by the flaming shore guns blast
The Brooklyn seemed to be in trouble—she was moving much too slow
I saw the Lackawanna shake and quiver—as she took a terrible blow
Ahead I could see torpedoes loosely drifting—floating on the waters tide
The good ship Tecumseh had blown apart—she lay sinking on her side
Lashed to my ship's rigging, in sickening horror I could plainly see
The broken, twisted, bloody parts—of what had once been God's humanity
The air was filled with flying timber—and broken parts of metal too
Then there came the crashing thud—as the iron Tennessee came ramming through
I saw my gunners standing by their guns—they fired as they bled
And my deck was almost completely covered—by spotted pools of red
I could see men as they lay bleeding—mixed with the many dead
So I gave my order—Damn the torpedoes, forward, full speed ahead
With every moment the battle grew more violent—the air was black with smoke
And mixed with the fumes of burning powder—it made men cough and choke
In the raging heat of battle—I saw a wounded man kneel down and bow his head
I saw that he was bending over—a little powder boy who lay there dead
In fierce desire for victory I could hear the crash—as ship rammed into ship
I saw gunners on both sides fire guns—their flaming muzzles almost lip to lip
I could see the flaming wall of fire—from the shore guns in violence swell
I had a feeling that we were fighting—in some flaming, fiery pit of hell
Like a hundred mighty earthquakes—was the sound of our guns' roar
But like a giant exploding volcano—was the answer from Ft. Morgan on the shore

CUM LAUDE HONORS—Captain W. K. Russell congratulates Steve Myers '64, who was one of five Cadets admitted into the School's Cum Laude Chapter for excellence in academic studies. Others admitted during the commencement exercises were James Goodrich, Chester Parker III, David Morelli, and Robert Shultz.

The Brooklyn now was fighting fiercely—no longer did she lag
Then I saw that the enemy in surrender—was lowering down its flag
At last there came a restful calm—all the guns were silent too
And from the Hartford's masthead-in victory the Farragut banners flew

---

The old Admiral stood silent—he seemed to be brushing a tear from his eye
Then again he was speaking—but before he did I think I heard him sigh
I have known so much of glory—had so many honors pinned upon my chest
Yet of all I have ever known—Farragut School is what I love the best
I know my name has been written—in the history book of fame
But the one thing that I treasure most—is this school which bears my name
Oh, mighty river you are so very lucky—just to be a part of Farragut Hall
Of all the rivers in the world—you are the luckiest river of them all
You are here to share their joys—you can watch through all eternity
As your singing waters go pushing past—so near the waiting sea
I come here very often—when the lights of Farragut Hall burn low
Just to walk along the shore—where you Toms River flow
I come here in the darkness—when the curtains of night are drawn
Sometimes I come here—on the wings of another new day's dawn
I come here in the wintertime—when the earth is cold and grey
Sometimes I come here—in the light of another new-born day
There are times when I am brought here—enfolded in an evening mist
You know that I am here—when by a moonbeam you are kissed
I always come here on Sunday—from the wond'rous gardens of my God
Because I know the Farragut boys will be marchng—across the parade ground sod
Unseen by anyone I stand with the boys—when the parade drums start to beat
I too am moving in their ranks—in stride with their marching feet
Sometimes I am sitting in the stands—no one ever hears my sigh
When all the Farragut boys are parading—holding their banners so proudly high
I am always in the Chapel—with every boy I bow my head to pray
No matter what they may be doing—I am never very far away
I am with them when they study—I am with them when they play
I am watching over them every moment—through every hour of night and day
I sit with them at mess time—I go to all their dances too
If misfortune should ever burden them—I am always near to help them through
With every Farragut boy I am ever constant—so like their beating heart
I will walk beside them all their life—never shall we be apart
My spirit will live here forever—though my body has long been dead
Always I will be waiting—along the paths that they must tread
I live forever in the heart of every boy—until the very end of time
Always such a part of them—they know I hold their hand in mine
Some day from this school may come—as the passing years go by
Some boy whom God has chosen—to stand and hold freedom's banner still more high
If that should ever come to pass—if you, God, should so decide
Then please my God I beg of you—grant that I may stand there at his side.

The old Admiral smiled and shook my hand—the time had come to part
I watched him as he slowly walked away—I felt great sorrow in my heart
In all my life—never before have I ever felt such grief within
Of all the people that I ever knew—there was never anyone like him
In sadness I stood there watching—I strained to see through tear-filled eye
The last I saw of him—was when he waved a far-off last Good Bye
I stood for a moment then turned away—I moved with saddened unfeeling tread
Then the next thing I can remember—I was sitting straight up in bed
I raised my hands up to my mouth—I thought that I would scream
Because everything that I have been telling you—it was only a night time dream.

VARSITY SPRING SPORTS RESULTS

BASEBALL

April 11	Home	Pennington School	1- 0
April 18	Away	Delbarton School	1- 2
April 29	Home	Peddie School	3-11
May 1	Away	Hun School	Rained Out
May 6	Away	Valley Forge M. A.	1- 2
May 8	Home	Central Regional H. S.	7-10
May 15	Home	George School	2- 5
May 16	Home	St. Benedict's	3-11
May 20	Home	Blair Academy	4- 7
May 23	Away	Pingry School	2- 3

Coach LT Stanley Slaby
Assistant Coach Mr. Robert Hunt
Co-Captains—Adin Brown and Tom Fogliani
Managers—Jon Schor, James Gano, and Joe Citta

TRACK

April 11	Away	Valley Forge M. A.	Lost
April 18	Home	George School	Won
April 27	Home	Central Regional H. S.	Lost
April 29	Home	Peddie School	Rained Out
May 4	Away	Brick Town H. S.	Lost
May 9	Home	Delbarton School	Won
May 13	Away	Pingry School	Lost
May 16	Away	George School Invitation	8th out of 12
May 20	Home	Blair School	Won

Coach—Mr. Benjamin Solloway
Co-Captains—Bob Pelio and Bill Padgett
Managers—Dick Cimicata, Bob Kunzelman, Rudy Gurdian, and Jason Ebert

AWARDS - - - from page 5

Capstan

Dize
Lyman
Goehrig
Zausmer
Myers
Morelli

Band

Barr
Basley
Bonopane
Brothers
Chudson
Degen
Deitz
Dilzer
DiPano
Dudley
Ferrante
Ginter
Guastella
Hagner
Hochberg
Morris
Nast
Olson
Rickenbacker
Rosen
Saxton
Scheffer
Seeley
Shelly
Shultz
Sissler
Stambaugh
Steckerl
Sugermeyer
Taussig
Jeter
Leeder
Lyman
McGee
Verner
Wedekind
Williams, R.
Wise

Dance Band

Bonopane
Brothers
Degen
Dilzer
Ferrante
Gowack
Jeter
Leeder
Myers
Olson
Reiser
Rosen
Shelly
Shultz
Sugermeyer
Wedekind
Williams, R.

DEPARTMENT OF THE NAVY

With Certification

Bainton
Bower
Dilzer
Micklewright
Pelio
Shultz
St. Clair
Travis

ALUMNI AWARDS—Vincent Convery '37, one of Farragut's all-time basketball greats, presents Alumni Association Certificates of Merit to six Cadets during the Monogram Club dinner on May 29. Shown from left to right are Ted Cranmer, Ken White, Bill Olinger, Tex Brown, Don Coppess, and Bob Bond. Awards were made for setting new school track records and for all-State selections in football.

"Tex" Brown Wins Two All-State Prep Titles

Adin "Tex" Brown added additional laurels to his long list of accomplshments by winning berths on the All-State baseball team.

The all-star athlete, who holds down the catching spot on the varsity nine, placed on the Newark News All-Prep first team, and the Newark Star Ledger's All-Prep second team.

Brown will enter William and Mary College this September.

Grid Opponents For '64 Same As 1963 Season

The varsity football squad will meet the same opponents in 1964 as it did in 1963.

The Middies will open at home with Peddie School on October 10, followed by two away contests with Blair Academy and Delbarton School on successive Saturdays, October 17 and 24.

Farragut will host Pingry School at home on the 31st, which will be the annual Homecoming Day game, after which New York Military Academy and Valley Forge Military Academy will be played away and at home respectively.

All games, with the exception of Pingry, will start at 2:00 p.m. The Homecoming contest will begin at 2:30 to permit the Alumni parade and other events to take place before game time.

Monogram Club Hears Vincent Convery '37

Vincent J. Convery '37, former basketball great at Farragut and later at Wake Forest College, told an audience of more than sixty Cadets and members of the Academy staff how much his participation in sports has meant to him throughout his lifetime. Mr. Convery was principal speaker at the annual Monogram Club, held this year on May 29, at Citta's Old Time Tavern, Toms River.

LCDR W. Masciangelo, a classmate and team mate of Convery's, introduced the guest speaker and brought forth laughter when he said that they called him Vinnie, his wife's name is Winnie, he has three children named Winnie, Vinnie, and Jimmy, he lives on Kinney Drive, has a secretary named Ginny, and a dog they call Quinny.

Mr. Convery presented, on behalf of the Alumni Association, certificates of merit issued to Cadets Bob Bond, Adin Brown, Ted Cranmer, Ken White, Don Coppess, and Bill Olinger for their outstanding achievements in football and track. LCDR Masciangelo then presented to Mr. Convery a baseball that was used in a 1937 game with New York M.A., when Farragut won it 5-4 in the 10th innning on a winning hit by Convery. The ball had been autographed by the team members and had been in the possession of the Public Relations Officer for years. He said he felt the ball held important memories for Mr. Convery, so he thought he should have it.

Cadet Dick Blasi, Club president, presented a set of Farragut glasses to Mr. Convery for his appearance before the group.

Mr. Convery is presently an attorney and practices in Trenton, N. J.

New Track Records Set By Four Cadets

While the 1964 varsity track squad was busy producing three wins and four losses for their efforts this past season, four members of the squad managed to come through with new individual Farragut records.

Bill Olinger, Don Coppess, Ted Cranmer, and Ken White, all juniors, figured heavily in the Farragut scoring throughout the season, but they also managed to come up with four records in one running and three field events.

Olinger broke Barry Falgoust's record of 2:04 in the 880 yard run, established in 1947, by coming home under the wire in 2:02.2. Coppess beat Bill Padgett's 1963 distance of 128.6' in the discus by tossing it an even 144 feet. In the javelin throw, little Ted Cranmer whipped the long stick 169 feet in the air to beat Alex Jesudowich's record set during the '63 season. The 5-9½ high jump mark that has stood since Joe Baker made it in 1934, was topped by a half inch by rangy Ken White, who made it over the bar at the even 5-10 height.

Tom Tyler, also a junior, was given credit for a 12.1" 100 yard low hurdle record this year, since the record books did not show any previous mark for this event in past years. As far as Coach Ben Solloway could tell, the event had never been included in track meets before this year.

EASY WIN—Bill Olinger wins 880-yard run handily in track meet with Central Regional H. S. Olinger set new school record during the 1964 season by posting a 2:02.2 in the event.

N.J.I.S.A.A. Elects Slaby President For 1964-65

LT Stanley Slaby, Director of Athletics and head coach of varsity football, basketball, and baseball has been elected president of the N. J. Independent Schools Athletic Association for the coming year.

The Association is comprised of accredited secondary schools throughout the State, and its primary purpose is to foster and develop friendly athletic relations among those member schools.

Coach Slaby has been at Farragut since 1952.

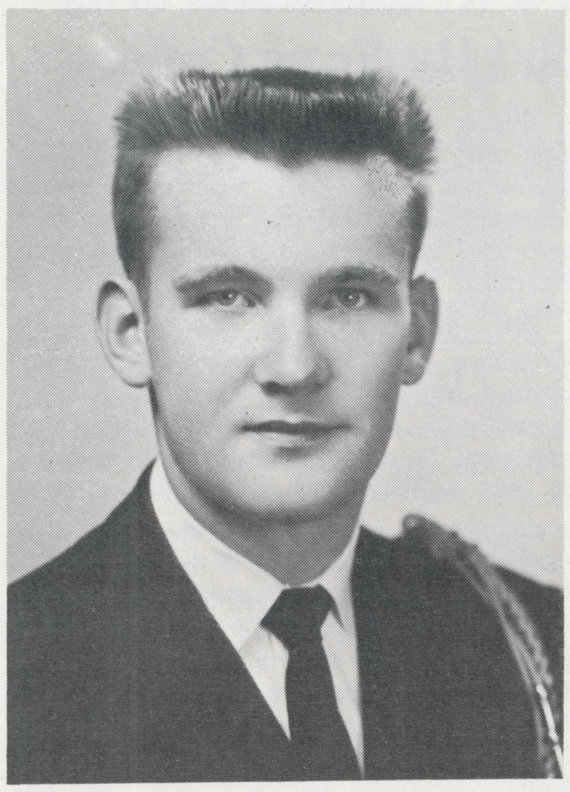

Alumnus Dies Of Auto Injuries On April 1st

William W. Fisher III, Class of 1961, and a former member of the Third Company, died on April 1st in Miami, Fla., of injuries suffered in an automobile accident. He was 20.

Bill was a junior at the U. of Miami, where he had matriculated after graduating from Farragut. Born in Montclair, N. J., he had lived in Fair Haven for 16 years. He was the son of Mr. and Mrs. W. W. Fisher, Jr.

A Petty Officer 1/C, he participated in varsity baseball, J. V. basketball, the Hop Committee, Monogram Club, Cotillion Club, and the Capstan.

Cadets Attend Local GOP Political Rally

On April 16 twenty Farragut Cadets attended the Pine Beach Republican Club political rally staged at the Pine Beach Fire House. This was made possible and supervised by LCDR W. Masciangelo, who strongly believes that youth should be introduced to politics at the earliest practical age.

It was clearly understood that the Academy was in no way attempting to alter the Cadets' political convictions by sponsoring the Republican rally. This event was chosen because LCDR Masciangelo, being the first and one of the past presidents of the Club, possessed influence in the Club and was thereby able to obtain invitations for the Cadets.

After the meeting was called to order, the two Republican candidates for Borough council, Mr. J. Benedict and Mr. J. Herbert Josephs, thanked the Club for the trust it had displayed in nominating them.

Then Mr. A. Paul King, long time an Ocean County politician and currently a candidate for the office of County Freeholder, spoke on the subject of the importance of education.

Mr. George Makin, County Freeholder, introduced Mr. Marcus Daly, who is the Republican candidate for Congressman representing the 15th district. He stated that good government must be deserved and worked for.

While waiting for Mr. King and Mr. Daly to arrive, Farragut's "Crusty Minstrels" entertained the audience. They were well received and commended upon the excellence of their singing.

After the meeting refreshments were served and the Cadets mingled with the Club members. The "Crusty Minstrels" also did an encore.

S. Beyer '60 Wins Wilson Fellowship

Word received from the Woodrow Wilson National Fellowship Foundation revealed that Stephan V. Beyer, Class of 1960, has won a fellowship in the 1964 competition.

Beyer was one of 1509 chosen out of the more than 11,000 college seniors who had been nominated by their professors. The final awards were made after careful screening by fifteen regional selection committees.

Hugh Taylor, president of the Foundation, said in his letter to the Headmaster, that a candidate's secondary school training often plays a decisive part in his success in winning awards.

Beyer, who was graduated from the U. of Rochester in June, was also a member of Phi Beta Kappa, and earned a B.A. He expects to do graduate work at the U. of Wisconsin.

While at Farragut from 1956 to 1960, he was a member of the Capstan and Trident Staffs, Drill Team, Booster Club, Music Club, Dramatics Club, Photography Club, and Chapel Club. He also was on the Polaris Staff and served as a cheerleader. He was editor of the Trident in his senior year. In addition, he held a P.O. 2/c and B.M. 1/c ratings. He was a member of the First Company.

Committee Honoring Gen. MacArthur Estab.

Stuart Anthony Smith, Class of 1959, is responsible for a committee being formed to circulate petitions asking the Treasury Dept. to issue a commemorative coin honoring the late General Douglas MacArthur. The committee was established prior to the General's death.

Alumni interested in helping Smith by circulating petitions in their areas may contact him by writing to 8 McKenna Ave., Baldwin, L. I., New York.

Delta Pi Epsilon Club Established

On April 14, the first academic honor club of Admiral Farragut Academy was founded. Delta Pi Epsilon, as the club has been named, consists of those Cadets who have demonstrated high ability and keen interest in mathematics, as well as good standing in their other courses. Cadets who meet these standards must then complete a term paper on some phase of mathematics in order to become a member of the club.

The purpose of the club is to broaden the knowledge of mathematics and to present various topics on different phases of mathematics. These topics will be presented by guest speakers, members of the Mathematics department, and members of the club.

Officers who have been elected for the 1964-65 school year, are Kurt Vollherbst, President; Tom Tyler, Vice-President, and Bob Kunzelman, secretary.

The deep interest of senior Dave Morelli was one of the large factors in founding the club.

Mr. Jay Shafa is acting as the club advisor.

TOP CADET — Battalion Commander Peter Alsop receives the Mrs. Thomas H. Russell sword from Captain W. K. Russell. The presentation is made annually in memory of Captain Russell's mother. Alsop also won the Admiral Farragut Academy award during commencement exercises the following morning.

OUTSTANDING OFFICER—LCDR W. Masciangelo, Alumni Secretary, presents the Association's Commissioned Officer Award to Adin "Tex" Brown for outstanding performance in his military duties. Presentation took place at the final parade, June 6.

Vacation-Time Work Pays Off As Sugermeyer Wins Eagle Scout Rank

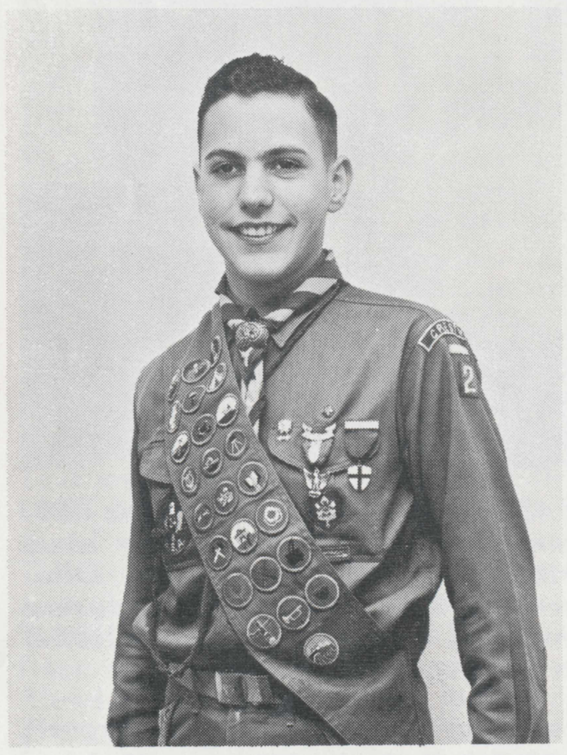

One of the more unusual ways to attain Eagle rank, Boy Scouting's highest honor, has been brought to a successful completion by 15-year-old Robert Sugermeyer.

Robert, whose advancement to Eagle came during the Crestwood Troop 2 Court of Honor held at the Asbury Church community room on Scarsdale Road, Yonkers, N. Y., managed to earn the necessary merit badges here even though for the past two years he has been a student at Admiral Farragut.

Despite the distance from Yonkers to Pine Beach, he retained his membership in the local troop. He telescoped his work for the various merits in summer Scout camp and in school vacation periods at Christmas and Easter.

The son of Mr. and Mrs. George Sugermeyer of 125 Carver Ter., Robert previously attended Walt Whitman Junior High School Twenty-eight. At the academy he is the battalion bugler and scholastically ranks ninth in his class of 68. He is accomplished on both accordion and trumpet and counts photography as his hobby.

Corps Marches in Local Memorial Day Parade

The Corps of Cadets perticipated in the annual Toms River Memorial Day parade for the 31st consecutive year on Saturday, May 30. As in the past, the Corps represented the largest single unit entered in the event.

In addition to marching the regular prescribed route of the parade, the Corps attended the memorial services at the Riverside Cemetery and the Memorial Day program at the Dover Township Town Hall on Washington St., Toms River.

The Corps was transported to Toms River via bus, convoyers, and by boat.

Alumni, Parents, Friends!
Support The Alumni Fund

ALUMNI HOMECOMING DAY
October 31

FALL PARENTS' DAY
October 25

THE ADMIRAL FARRAGUT ACADEMY SEAMMANSHIP AWARDS

Apprentice Seaman

Adamo
Balis
Barrett
Brown, B. M.
Bryce
Ciasulli
Citta
Coyle
Crain
Cramer
DeSeta
Eadie
Ferry
Fisher
Fox
Garland
Getman
Giancarlo
Ginter
Guhse
Gurdian
Hay, W. W.
Hotchkiss
Howe
Hudaverdi
Iliades
Johnson
Kochenderfer
Kovarick
Koza
Lyman
McCormick
Mallick
Matthies
Meehan
Meiklejohn
Miller
Onysko
Parker
Payne
Rickenbacker
Rinderer
Rohde
Roman
Sanford
Seeley
Selznick
Shaw, W.
Slowatek
Staples
Steckerl
Sykes
Traut
Tyler, J.
Uribe
Verner
Vollherbst
Walker
Washburn
Weisbecker
Wynkoop
Kunzelman
Bunnell
Gamon
VanNote
Grossman
Scarpa
Cregan
Scheffer
Munkelwitz
Hamer
DiPano
Carlo, R.
Nast
Bebbino
Swaab
Dattilo
Dominguez
Leder
Litchfield
Lichtenstein
Sell
Moore, D.
Brothers

Seaman

Brown, A.
Frazier, D.
Pendleton
Pizzi
Seale
Shaw, W.
Snyder
Strong
Tyler, T.
Bryce
DeSeta
Fisher
Koza
Steckerl
Schroeder
Ambrose
Harman
Sanford
Garman
Dilzer
Burton
Doherty

Boatswain's Mate 3/c

Pelio
Tummons
Whitehill
Fleischer
Golz
Hinkle

Musician 3/c

Dilzer

Hospitalman 3/c

Garth

Musician 2/c

Dilzer

Boatswain's Mate 2/c

Calve

Hospitalman 2/c

Dilzer
Garth

Boatswain's Mate 1/c

Bower

Musician 1/c

Shultz

Hospitalman 1/c

Deitz

AWARD PRESENTATIONS
Saturday Afternoon, June 6

DAUGHTERS OF THE AMERICAN REVOLUTION AWARD

Cadet Bower

THE AMERICAN LEGION RIFLERY AWARDS

Gold Medal — Cadet Darby
Silver Medal — Cadet Fleischer
Bronze Medal — Cadet Ferris

THE ADMIRAL FARRAGUT ACADEMY ALUMNI OFFICER AWARD

Cadet Brown, A.

THE ADMIRAL FARRAGUT ACADEMY ALUMNI PETTY OFFICER AWARD

Cadet Winer

AWARD TO THE BATTALION COMMANDER

Cadet Alsop

THE RENSSELAER AWARD

Cadet St. Clair

THE HUGHES' SAILING TROPHY

Winning Coxswain — Cadet J. Bainton
Runner-up Coxswain — Cadet P. Howe

THE ADMIRAL FARRAGUT ACADEMY ALUMNI HONOR COMPANY AWARD

Company 3
Cadet Lt. D. Goehrig

THE ADMIRAL FARRAGUT ACADEMY COMPANY COLORS

To Third Company

LIKE FATHER, LIKE SON—Cadet Robert T. Saxton III, a member of the Class of '64, listens to his father, R. T. Saxton, Jr., Class of '37, tell of the days when he went to Farragut. Mrs. Saxton observes friendly patter between the two.

Football Camp Scheduled

Head Coach Stan Slaby and Assistant Bob Hunt will greet the 1964 Varsity Football squad on Sunday, Sept. 13 when the gridiron hopefuls check in for a week of practice before the regular school begins. The program includes two practice sessions a day, plus an evening of theory and review.

SPECIAL ENTERTAINMENT—The Crusty Minstrels put on a program for the benefit of those attending the June Ball. Pictured above in the night club on the lower level of Robison Hall are Pete Alsop, John Meehan, Howard Reiser, Bill Padgett, and Paul Hamer.

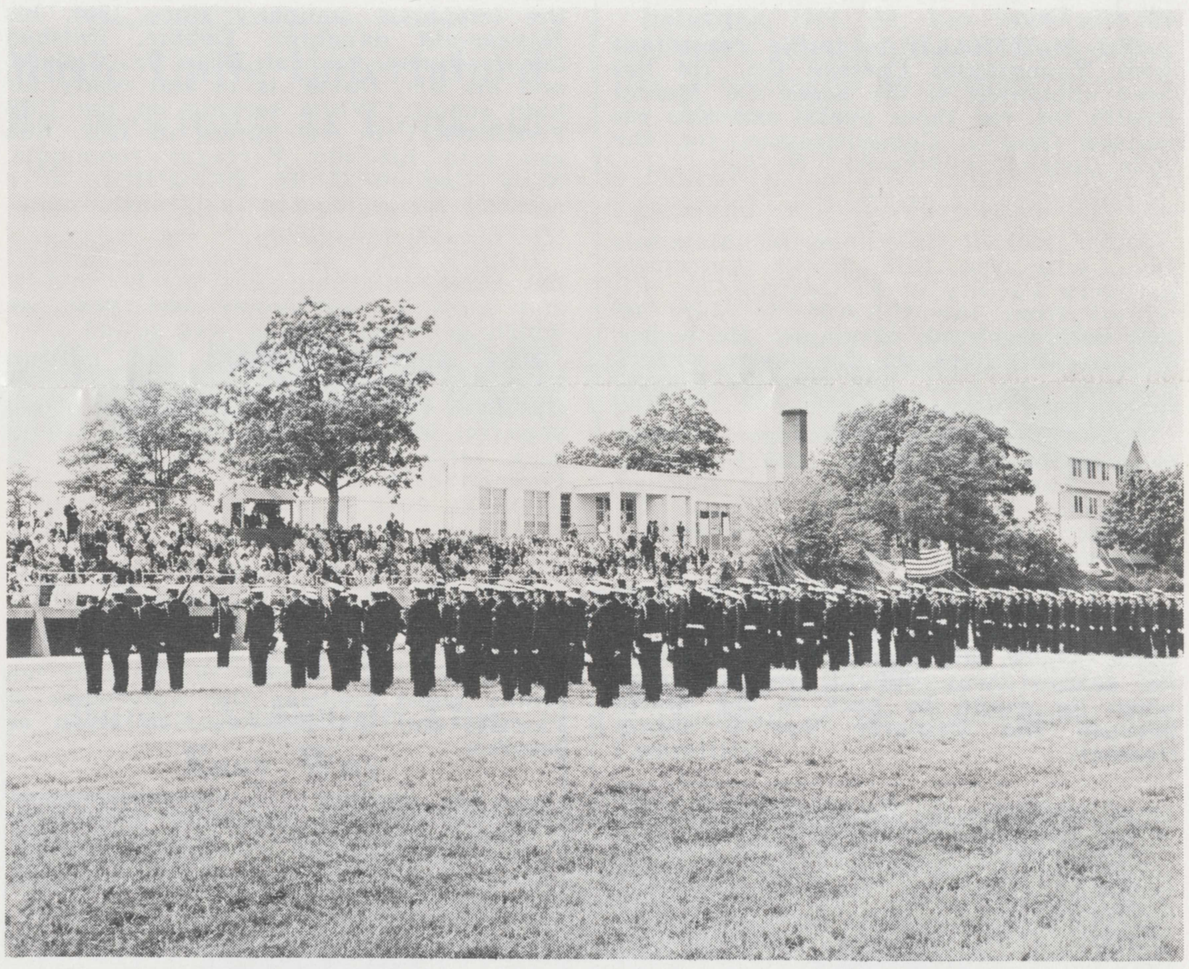

FINAL PARADE—The Corps is shown massed at the final parade of the year, June 6, prior to the awarding of honors won by individual Cadets. Shown in the stands is part of the large crowd attending the June Week events.

FACULTY SPOTLITE

Mr. Michael Sanso was born on his father's cattle ranch on the Spanish island of Majorca, off the coast of Spain. Since there was no way for Mr. Sanso to receive his education on this small island, he attended St. Vincent Ferrer, a prep school on the Spanish mainland. After high school, Mr. Sanso went on to a college near Madrid and graduated with a B.A. in languages. Upon graduation he declined an offer to play professional soccer, and decided to travel through France, Canada, and the United States in quest of further education. He now holds, in addition to his B.A. in languages, an M.A. in Theology, and a B.A. with graduate work in Psychology. Mr. Sanso's command of languages is excellent. He is a Latin scholar, and speaks Spanish, English, and French fluently. He is also able to read and understand Italian and Portuguese.

Mr. Sanso's activities are many and varied. He has had much experience in the amateur theatre, both as an actor and as a director. He enjoys classical music, and is quite adept at soccer. Mr. Sanso has high hopes for the future. Not only does he dream of achieving new heights in teaching, but he also hopes to coach a soccer team here at Admiral Farragut next year.

ALUMNI in Review

AFA AA

1934

A May 10 letter from JOHN EVANS stated that he was a patient in a hospital during April. He also said that there isn't a day that goes by since he graduated from Farragut that he doesn't recollect fond memories of its staff and his association.

1935

Navy Captain GEORGE SHARP is U.S. Naval Attache with the U. S. Embassy, in Santiago, Chile. George reports that his eldest daughter was married in June.

After leaving Farragut ROBERT ROSS SMITH went on to Drake U., taught history in Lewes, Del., and then into the Army in Oct. 1942. He was overseas in Feb. of '44 and stayed there until March of 1946. He served as historian at Gen. MacArthur's headquarters, and later, was with the Office of the Chief of Military History. Out of the Army for a spell, Bob has gone back with the Military History Div. for a two to three year tour of duty in Hawaii as a LTCOL. He is married and has two children.

1936

Still working with the Cape May County Gazette, Cape May Court House, N. J., is BILL HOWIE, in the position of Ad Rep.

JIM McDONALD is traffic consultant with Youngstown Cartage Co. He has been appointed to the Essex Co. Mental Health Bd. for three years, and was re-elected County Committeeman for the 14th District in Newark, N. J.

1937

JAY BOONE is Chief of Materials Div., with the U.S. Naval Aerospace Recovery Facility at El Centro, Cal. He retired from the U.S.A.R. in July of 1963 with the rank of major. He writes that he still lives on the desert with 7 children, one wife, and assorted horses, sheep, cats, dogs. . .

TOM BURKE is sales manager of Nord Business Machines Corp., 1220 Broadway NYC. Tom's son, Tom, Jr. has finished his junior year at Baylor U., and his daughter, Maureen will be a senior at Ridgewood H. S. next year.

On June 18 JACK WEAVER wrote to say that he was joining the S. S. SMITH EXPLORER of Earl J. Smith & Co., as Chief Officer, and was heading for India. He said it was difficult to determine when he would be back in the States because the Explorer was a tramp steamer.

1938

BILL BETZER, a Navy Captain, is C. O. of the USS UNION (AKA-106), home ported in San Diego, Cal. His address is 701 Country Club Lane, Coronada, Cal. 92118.

CHARLIE CONDER is treasurer of the Marlborough (Mass.) Savings Bank and lives at 67 Rice Ave., Northborough. He was elected to the post in April of 1963, has three children, and says he keeps busy trying to feed, clothe, and educate them. He said he looked up RUSS COFFIN in nearby Westboro recently.

1939

A mighty busy guy is FRANK HUGHES these days. Frank owns two businesses in connection with railroad equipment and supplies, is on Republican Committee in Radnor Township (Pa.), a member of the Orpheus Club, is a member of the crew of the Reville (Newport to Bermuda sailor), has two children, two dogs, and one burro.

BOB HARRISON is a supervisor for the N. J. Bell Telephone Co., with offices at 540 Broad St., Newark, N. J. He has been continuously active in the Naval Reserve since '48 and holds the rank of Commander. He has been with the telephone company since 1946, his 18-year-old daughter, Debbie, finished her freshman year at Dean Jr. College, and his son, David, is 14 and ready for high school. While serving on the USS FARRAGUT in the Spring of 1962, Bob ran into his old Farragut roommate, Navy Captain C. R. BERQUIST, at a cocktail party aboard a French minesweeper in San Juan, P. R.

BRUCE MAY is a real estate broker, has three children, ages 16, 14, and 2, and built a new home last year, of which he reports he is very proud.

Past Alumni President and current Chairman of the 17th Alumni Fund, GEORGE THEOBALD, became a proud papa on May 27, when his wife, Ginny gave birth to a son, Glen Francis in Fort Lauderdale Fla.

1940

After retiring as a Marine Corps Major in Dec. of 1962, LEO CORBOY is now a supervisor for the Bankers Security Life Ins. Society, Boca Ratan, Fla. He has two daughters, 14 and 16, he and his family enjoy cruising the waterways of Florida, and the Bahamas, as much as possible.

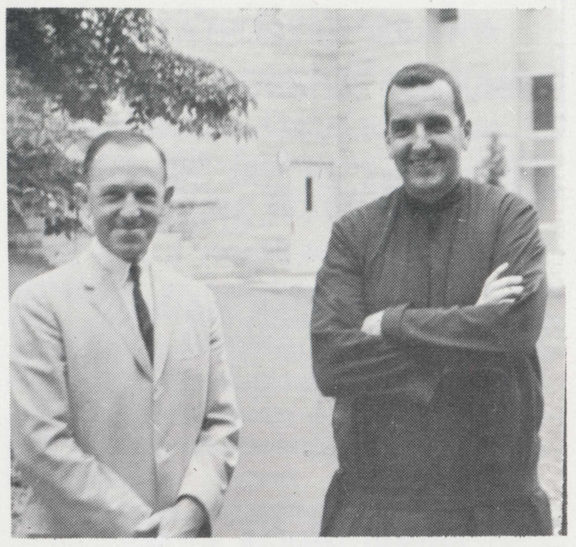

It's Father JIM MALLEY now! Jim was ordained a member of the Jesuit Society on June 18 at the Church of Ordination, Fordham University, after completing almost seven years of study in that order. He is taking a crash course in Portugese at Yale U. prior to completing approximately a year of further theological studies, after which he will depart for the foreign missions in Brazil. Jim is a graduate of Dartmouth, took his law degree work at Harvard, served as a Naval Officer during World War II and Korea, and then engaged in the private practice of law in Boston before making his decision to serve his church. He said his first mass at the chapel of Mahattanville College, Purchase, N. Y. the day after his ordination. Shown with him at his ordination is Alumni Secretary Bill Masciangelo, his Farragut roommate.

On 1 May of this year, KENNY PALMER wrote that he had completed his tour as C. O. of the Marine Fighter Squadron 251, was then serving as Operations Officer of a Marine aircraft group, and was being transferred in June to N.A.A.S., Kingsville, Tex., where he was to be assigned to VT-23 as Operations and Training Officer. A LTCOL, Kenny also reported that CHARLIE WESTCOTT held the same rank in the Corps and was overseas in the Far East as C. O. of a Marine Air Control Sqdn. MERRILL WAIDE, he said, is also a LTCOL in the Reserves and was stationed in San Francisco.

CDR ART PATCH, USN was working for NORAD in Colo. in April, and he expected to transfer to VR-24, Rota, Spain in July. Art ran into BILL PITCHER in Dallas, Tex., last year. He's working for the Humble Oil Co. in Houston.

The Wilton Imported Car Center of Wilton, Conn. is owned by none other than our friend, LUKE ZILUCA. Luke also owns his own plane.

LOYD KIERNAN retired from the Navy on 1 July after 20 years of active duty and will become Director of Activities of Admiral Farragut Academy at the St. Petersburg, Fla. unit. His son entered the Naval Academy on June 30th of this year.

After spending three years at M.I.T., SCOTT HOEHN put in two years overseas with the Army, returned to M.I.T. and graduated in 1947. He spent three years with the Carrier Corp. in Syracuse, and then was with the Typhoon Heat Pump Corp. in Tampa, Fla. as district manager. He has been in the air conditioning business for eight years, is married, and has three children, Gayle 7, Merrie 6 and Scott 4. Bowling, golf, and bridge are his favorite pastimes.

FRED HARTMAN is teaching electronics at the Paterson (N.J.) Technical & Vocational H. S., still single, and spending his vacations traveling in the Caribbean and Central American areas.

1941

Asst. Supt. in the Erection & Service Dept. of Erie City Iron Works is JOHN HOOD. John spent 12 years in the Merchant Marine, married Aletta Terrell in 1948, has two daughters, is a 32 degree Mason, and a member of the American Society of Mechanical Engineers. He still lives in Waterford, Pa.

JIM MEYER is in the consumer finance business, with a chain of 12 offices in Florida, operating under the name of Towne Finance Co. His son Jeff, 14, is considering attending the Florida School at St. Pete, and his daughter, Susan, will be a freshman at the U. of Fla. in the fall. Another son, Russell, is in school in Miami Shores. He would like to hear from BOB PARKHURST. Are you listening Bob?

Shepherd's Card and Gift Shop, 1642 Hillside Ave., New Hyde Park, N. Y., is owned and operated by JOE SHEPHERD. Phone is General 7-2555. Why not stop by and say hello?

JIM TOWERS is concentrating on free lance yacht designing, marine surveying, and marine consulting these days. His family of three girls, ages 19, 3, and 1, plus one boy, 16, keeps him busy, happy, and broke, says Jim.

1942

JOE BRADY has been apointed accounting systems analyst for the Radio Liberty Committee. During WW II Joe was an officer in the Marines and saw combat duty on Guam and Iwo Jima and in China. He was wounded twice and was decorated for bravery during action at the Chosin Reservoir in the Korean conflict.

LTCOL WM. "WHITEY" THOMAS is presently commander of the 319th Troop Carrier Sqdrn, Elgin, Fla. He and his wife, Dottie, have five children: Anne 15, Tommy 12, Chris 10, Johnny and Jill (twins) 8. Dottie is one of the better bowlers of the area and hangs on to a 160 plus average

Teaching at the U. of Michigan's Dept. of Naval Architecture is PAUL VAN MATER. Paul says that thanks to the Ford Foundation he will spend next year studying full time so that he can earn a PhD in N.A. He and wife Peggy Ann and children Margaret and Susan live at 1020 Forest Ave., Ann Arbor.

Appearing in the March edition of "March of the Markets" magazine was an article, "The Advantages of Tax Exempts." The author? None other than our very own FRANK WENDT!

1943

After FRANK DURAND'S mens' clothing store burned down in February, he decided to leave the Freehold (N. J.) area and bought a motel in Las Vegas. He and wife Meg became full time operators on June 1. The name of the motel is White Sands, 3889 Las Vegas Blvd., South.

VERNE FINKS has been promoted to a full three-striper in the U. S. Coast Guard.

President of the Quality Weaving Co., Phila., is JOHN D. HARRISON. He reports that Marce joined his family in 1963, and that a son, John, Jr. is a senior in school.

G. ARTHUR HERBERT is V. P. of Planning, Radiation, Inc., Melbourne, Fla., these days. After graduating from Annapolis he spent seven years on active duty with the Navy and then went on to Harvard Business School for a masters in business. He joined his present firm in 1956. He does deep sea ocean sailboat racing for relaxation, is marred, has two boys (14, 10) and one girl (6).

BILL TURNER was appointed Executive Director of the Arkansas Arts Center on June 1, He will be responsible for administering all of the Center's programs, including Development.

1944

MIKE CORDIANO is a sales rep for Dunham & Smith, of Greenwich, Conn., in San Juan, Puerto Rico. Mike got himself a B. S. from Rutgers in 1949, was married to Joan Knecht in 1953, and is a member of Lambda Chi Alpha.

He owns his own furniture store in Utica, N. Y., his wife's name is Rosalyn, he has three daughters, Wendy 11, Jacalyn 10, and Lori 5, claims he's too old to play basketball, so he has taken up golf His name? ED HORWITZ.

JIM HUNTER is president of the Allied Ins. Underwriters Corp. at 3214 W. Broward Blvd., Ft. Lauderdale, Fla. He has three children: Jimmy 13, Kathy 11, and Danny 9.

Another company prexy is CRAIG SANDAHL, who heads up Federal Prescription Service, Inc., 2nd & Main St., Madrid, Iowa.

ED TELLIER, who is owner and operator of the Esquire Club, Revere, Mass., has purchased the Chez Dreyfus restaurant in Cambridge, Mass., and will be its general manager.

HONOR MAN—Jeffrey Miller '63 was chosen "honor man" of his company for military and scholastic excellence during his tour at the Recruit Training Command, Great Lakes, Ill. Besides this honor his fellow recruits named him Recruit Chief Petty Officer for the balance of their training. Miller is now at the Communication Technician School, Pensacola, Fla., for a 26-week course.

DR. GERARD NASH is an osteopathic physician in Farrell, Pa. He is also a major in the CAP, and has had two articles published in Health Magazine on nuclear medicine.

1945

SCOTT BLOMELEY is still construction super for the Blomeley Engineering Corp., a firm engaged in industrial insulation and sheet metal work. He and his wife, Jane, have Betty Jane 8, Kathryn Ann 7, Cindy Lee 5, and Scott Harmon 3. He said he visited SAM METZGER in Rumson, N. J. last February and found him very well.

Remember MALLAN MAGRUDER WILSON REA II? Well, Mallan is Chief Estimator for the Donohoe Construction Co., general contractors, with offices at 314 Pennsylvania Ave., Wash. 3, D. C. Phone is LIncoln 3-0577 in case any of his buddies want to buzz him.

GEORGE RUOS will have to do something about having four daughters and no boys (for Farragut)! His girls range in age from 2 to 7. George, who is a major in the Marine Corps, was winding up a tour of duty at Quantico and heading for Little Creek Va., where he expects to stay for the next three years. He'll be with the Landing Force Training Unit there. He said he ran into BILL SIMON (Major in USAF) at a USNA class of 1950 dinner in Bethesda, Md. some time ago, and they spent most of their time recalling their basketball experiences with Coach John Dalton.

RALPH LEE SMITH, who has been making a name for himself as a free lance writer, has three books going for him that are doing quite well. Their titles are: "The Grim Truth About Mutual Funds," "The Health Hucksters," and "The Bargain Hucksters." He is now working on a book on police corruption in the U. S., which is expected to be published next January by Thomas Y. Crowell Co.

DAVE STEWART, former director of the Wash., D. C. office of the Natl. Education Television Center and executive secretary of the Joint Council in Educational Broadcasting, has been appointed to the Commission on Academic Affairs of the American Council on Education. The commission will attempt to learn what students learn in colleges about the motion picture as a contemporary art form.

1946

AL ALMAN is District Sales Mgr. for Cherry Rivet Div. of the Townsend Co.

CHUCK PRAGER is still a bachelor, but looking! He has had a firm, P/M Promotional Merchandising for the past two years. Says he would like to hear from any Alumni who use premiums, advertising specialties, sales incentive programs, etc. Biz address is 115 E. 57th St., NYC 22.

DR. BOB TETHER who was last stationed at Quantico as a service medic, has now moved to Gainesville, Ga., where he has established his own private practice of medicine.

1947

MAJOR TALMAN BUDD II is Assist. G-3 at HQ. Marine Corps Recruit Depot, San Diego, Cal., where they train one-half of all recruits in that area. He and his wife, Nancy, and five youngsters have bought a house in the University City area.

BARRY FALGOUST, USAF Captain, recently returned from Italy, Austria, and Germany after two weeks of skiing in the Bavarian Alps with his family. Barry will be returning to the States in Nov. after three years of duty in the North Africa area.

The record of GUS LENTZ goes something like this: Graduated from U. of Va. in 1950; joined Montgomery Ward and then went with Shell Oil Co. in 1952. Transferred to St. Louis, New York, Cleveland, and N. J. with increased responsibility each time; Married Nina Pankey in 1948 and have two sons. Gus writes that JOHN KINNEY is a Vet working for the Government out of Trenton and who earned his degree from Michigan State.

JOHN McGUILL wants to know if his nine children is a record for '47? John is a restaurant and liquor store manager in Hampden, Mass. Anybody have that record beat?

Executive V. P. of the Alda Commercial Corp., 370 Seventh Ave. NYC is AL MAGIDOFF.

RAY SWEENEY is District Sales Mgr. for the N. Y. Telephone Co. He is married and has three children, and did six years of destroyer duty after graduating from the Naval Academy in '51. He writes that DOUG ROBERTSON is Exec of the USS FETCHELER, and that GENE COLLORA is now overseas for Western Electric Defense Systems, married, and has three girls.

JOHN HOLLIS received his B. A. degree (cum Laude) in 1958 from Wichita U. He completed one year of graduate study at the U. of Wisconsin and received his M. S. in 1963 from Kansas State College of Pittsburg. In 1958 he became a Research Projects assistant at the U. of Wisconsin and later (1959) at the Yerkes Laboratories of Primate Biology. Since 1961, Hollis has been associated with the Parsons Research Project, Bureau of Child Research, U. of Kansas and Parsons State Hospital and Training Center. He has twelve publications in professional journals. His present interests are in the areas of mental retardation, comparative psychology, and invertebrate behavior.

1948

CAPT. TONY D'ARCO is with "D" Co., 7 Eng. Bn, 29 Palms, Cal., as a Marine Corps officer. He was married in 1963 and has a son.

Sales Rep for A. H. Robins Co. is DICK HALPERN. Dick lives in Yardley, Pa. and is the father of two children, Claudia and David. He was recently elected to the Mercer Co. Heart Assoc. Bd. of Trustees.

DAVE RAFKIN, a podiatrist in Quincy, Mass, is staffed at Quincy City Hospital and at the Boston Evening Clinic and Hospital. He reports that he buys his uniforms from GERRY BENSTOCK ('47), used to see DEAN DORAN, MARSHALL DAVID once in awhile at Cape Cod, read where PAUL LEVENSON is practicing law in Boston, and spoke to TED FLICKER in N. Y. last fall.

Chosen Outstanding Young Republican of 1963 was HUBERT TEER of Durham, N. C. Hubie is V.P. of the Lovette Electric Constr. Co., has two sons, 3½ and 2, with another baby expected in July. His wife is the former Betty Jean Glenn of Gastonia, N. C.

BOB ZASTROW, a Navy LCDR, was transferred to NAS Moffet Field, Cal. from Pensalcola on May 31. DICK KERSTEEN, Bob's roommate at the N. A., is being transferred to the same area by Westinghouse, so they expect to be together again after these many years. Bob also visited his Farragut roommate, GENE HOFFSTADT, when he flew into Dover AFB in early April, for the first reunion since 1948.

1949

KARL NICOLAI is a specialist in obstetrics and Gynecology, practicing in Greenfield, Mass. Karl finished his residency at the Lankenau Hospital, Phila., in June of '61, spent a year as research obstetrician at the Penna. Hospital, and has been at Greenfield for the past two years. He has three children and is expecting his fourth.

1950

RUSS BELLEZZA is a consultant engineer for McCormick & Co., Yonkers, N. Y. He married Jacqueline Hitchings in 1959, they have a daughter one year old, and he has been at his present job since April of this year.

NORM DAILEDA married the former Nancy Brader. they have four children—Gary, Patti, Susan, Gregg. He is still active in the Naval Reserve (LT, S. C.), and is an Insurance agent & broker in Exeter, Pa.

Married, the father of two daughters (4, 2), and expecting a son soon. is GEORGE GOLDSTEIN. George is a Pediatrician with a private practice at 2 Charter Circle, Ossining. After doing two years with the USAF (MC), he did his residency at New York Hospital. He is on the staff of Phelps Memorial Hospital in Tarrytown, as well as New York Hospital.

KNEE WHITING and his wife did two weeks of "Carousel" with the Montclair (N. J.) Operetta Club in April, and in August they are going to Indiana for a week of "Hasty Heart" with the Enchanted Hills Summer Playhouse.

1951

LT STAN KOLB, USN. is First Lieutenant on the USS FREMONT, flagship of the Sixth Fleet amphibious forces. His home address is 3570 Ingleside Dr., Norfolk, Va., where he was expected to return around the middle of June.

MARTY (MIKE) LLANSO lives with his wife Joanne, daughters Hope, Debbie, and Diane, sons Tom and Jim, in Lancaster, Pa., where he works in the Armstrong Cork's International Operations Dept.

BOB RAU is Asst. Director of Residence Halls at the U. of Michigan, where he is also continuing his graduate studies. He expects an M. A. in December and a PhD in the not too distant future.

DUANE UTKEWITCZ is an insurance underwriter, lives at 61 Haines Drive, Bloomfield, N. J., and has three children: Jennifer 4, Mark 3, and Duane 1.

PHIL GEHRING, a captain in the USAF, has been selected for a graduate degree in Electronic Data Processing and will do his studies at Georgia Tech, beginning this Sept. The Gehrings have three sons and are expecting their fourth child soon. Phil has been stationed at Fairchild AFB, Wash.

1952

BOB KENDALL is a pilot for TWA, flying out of Kennedy International Airport, N. Y. Bob graduated from the N. A. in 1958, entered the Air Force, and flew tankers. He left the Air Force as a captain and is now flying Boeing 707's and Convair 880's. He is still single. Bob write that KEN GODSTREY is now at SAC Hqs. in Omaha, Neb.

BOB SMITH is a sales rep for the Lord Baltimore Press in the New York area. He is married, has three children, and is a LT in the Naval Reserve. Bob graduated from Miami U. at Oxford, Ohio, where he was a member of Beta Theta Pi and lettered in football.

1953

Still assigned to marine inspection is BOB BENNETT, a Lt in the U.S.C.G. Previous duties included a 3 year tour of weather patrol and as C.O. of a Loran Station in Pusan, Korea. The Bennetts have a daughter, Lorri Ann. Bob reports that STAN QUINN divides his time between real estate and sailing with the Merchant Marine, is married, has one child.

PETE DAYTON is Asst. V.P. of Cushman & Wakefield, 60 Broad St., NYC. He is married, has two children, and finds his work exciting, specialzing in the financial district of New York City. He sees JOHN DONAHUE ('52) regularly, who is teaching navigation at Villanova's NROTC unit.

RALPH HEUSER is a lawyer in Matawan, N. J., has three children, passed his bar exam in '61 and was appointed magistrate in Matawan in 1962.

It's Rev. STEVEN H. SEE these days. Steve is an Episcopal priest in the All Saints Parish, St. Thomas, U. S. Virgin Islands. He reported in June that he and his wife had their fourth child, Steve Jr. He is presently Chaplain of All Saints School and to the College of the Virgin Islands. His home address is P. O. Box 639, Charlotte Amalie.

1954

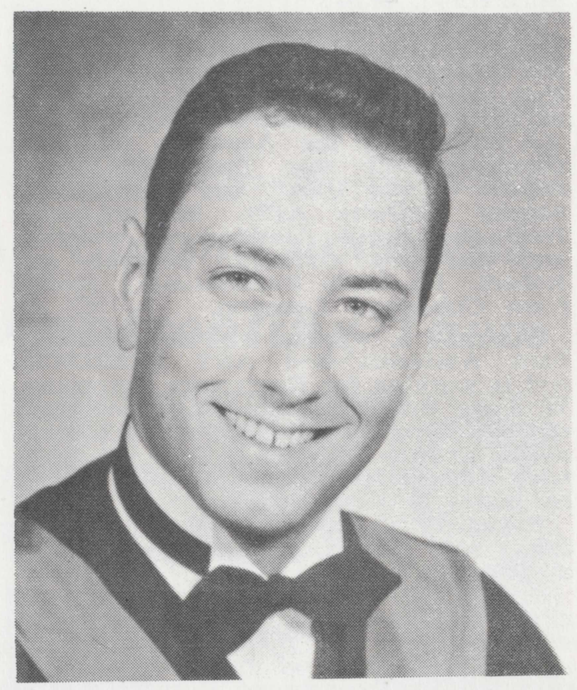

DR. LEON D. SOLOMON graduated from the U. of Saskatchewan, Faculty of Medicine, and is interning at Montreal General Hospital of McGill U. He is planning to train for internal medicine.

Here are the facts on LOU BARDFIELD: Private practice of Optometry in Boston; President of Custom Contact Lens Mfg. Co.; faculty member of Mass. College of Optometry; married the former Judith Ewen in July '62; one son, Alan; 1st Lt., USAR.

BILL CONE is a stock broker with the Francis I. duPont firm in Miami, Fla. He has three children: Billy 6, Laura 4½, and Carolyn 3—all handsome like the "Old Man"—says Bill.

BOB DREW and his wfe Connie, are still living in Rio de Janeiro, Brazil, where they experienced the excitement of the brief revolution that took place last April.

JOHN FOHL is a construction accountant in Winter Park, Fla. He spent two years in the Navy and still plays end with Orlando Broncos of the Southern Pro Football League. John is still a bachelor and now V.P. of the Bachelor's Club of Orlando.

Still Innkeeper at the Holiday Inn of Williamsburg, Va., is TOM LLANSO. Tom and Diane have a daughter, Lisa, and two sons, Tom Jr. and Ted.

TONY MARTORANA and Louise Cantalupe became engaged in June. Tony is a grad of New York U and is president of Madison Township Lumber, Cheesequake, N. J.

NORM SMITH received a B.S. and M.S. from M.I.T., and then went on to earn his PhD at U. of Wisconsin in 1963. All degrees are in Chemical Engineering. He now works for Esso Research-Engineering Co. He and wife, Vera, have a daughter, Heather.

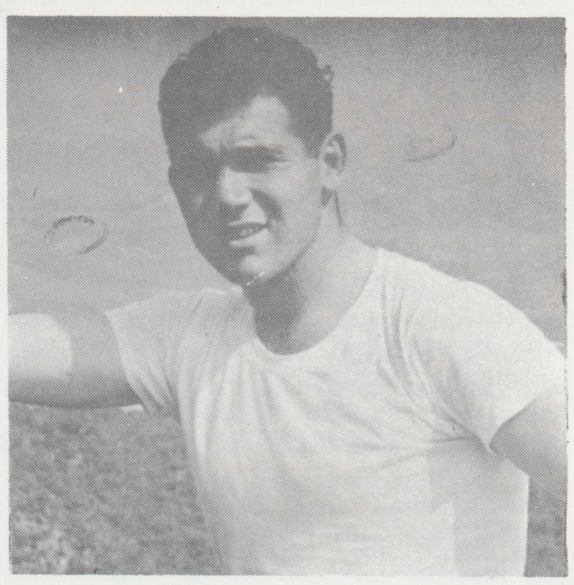

HARVEY LEVINE is shown when he was in Korea prior to his discharge this Spring. He expected then to work for Raytheon Corp. as a tech rep. on the Hawk Missile. Harvey is married and has three daughters: Anne, Faye, and Hope.

"Thanks to Farragut . . ."

"I would appreciate it if you would pass on the following information to Captain Dodge, Captain Reinhard, Captain Crosley, Coach Slaby, and LT Burke. My accomplishments that I made up at the Great Lakes Training Center (Honor Man Award of the entire Class of Recruits) were due to one thing, and that is the training and discipline I was taught while at Farragut. I would have never commanded eighty or so recruits if I had not gone to Farragut. When I first started training and drilling my company I wondered how in the world I would ever get them to work as a unit. Well, because of my Farragut experience, it was pretty easy. I owe all of you a word of thanks for giving me the opportunity of making A.F.A. a part of my life. Thank you again."

JEFF MILLER '63
Pensacola, Fla.
June 23, 1964

1955

LEE ALEXANDER and Constance Godwin of Salem, N. J., were married in March while he was a senior at Syracuse U. They are living in the Syracuse area.

STEVE CADY is a captain in the Army's Corps of Engineers stationed at Grand Forks AFB, N. D. He married after graduating from Norwich and has three children, ages 4, 3, and 1. Steve said that BOB McEWEN, after a tour of Army duty in Korea, graduated from the U. of Rhode Island and is now assistant manager for Robert Hall in Springfield, Mass.

RANDY HEUSER is engaged to Marjorie Costello of Matawan. N. J., and is the manager of the Don Quixote Inn of that same town. He is also part owner of the inn with RALPH HEUSER, JR.

A visitor to the Academy this past commencement was TOM HOLROYD, capain in the USAF and stationed at nearby McGuire AFB. He graduated from the Naval Academy, is married, and has two children, Deborah and Robert. He holds Expeditionary medals from Cuba and Lebanon.

Making it a twosome in June were Barbara Antinozzi and ART MIERISCH. Art is working for Electronics Associates, W. Long Branch, N. J., has passed parts of the Professional Engineer License exam, expects to earn a MBA in Business Administration in '65, after which he hopes to study law.

Engaged this past March were Susan Speck and HOWARD OHLSEN, a senior at Rutgers U.

LARRY RANCOURT writes that he graduated from Holy Cross in '59, signed and played five years for the Cincinati Reds in three of their leagues before quitting because of Bursitis in the right shoulder. He married the former Ernestine Barkey in Feb. of '62, has a five month old son, Paul Jason, and owns and operates Larry's Bridge Mart (clothing store), in Shelburne Falls, Mass.

After P.M.C. for one year, AL ROLANDO joined the Marine Corps, served three years, attaining the rank of sergeant. He married Joan Hanna of Chester, Pa., has one daughter, and is working for his father's liquor store in Vineland, N. J. Al says he would like to hear from ALLEN KRISCHKER and JOHN HOPPER.

It's Rev. WALT SCHUMAN these days. Walt was ordained at Philadelphia's Lutheran Church in March of this year. After graduating from Muhlenberg College he entered the Phila. Lutheran Seminary and during the early part of 1964 he was completing his work for the Masters Degree at Princeton Seminary Graduate School. He is married and the father of a 21-month old daughter.

1956

LTJG ED COLE is still on active duty with the Navy and the father of two daughters, Rebecca and Kate.

Another Naval officer is ED DIETERLE, who is presently serving aboard the USS OXFORD (AGTR-1). Ed said he expected to contact MATT BARBOUR when his ship reached Puerto Rico, and that he would like to hear from his old roommate, JOHN BARLAS, who was last reported in the Marine Corps.

BOB FOHL is with Chemstrand Corp, living in Pensacola, Fla., with his wife and son, Scott, and daughter, Camile.

AXEL LARSEN is an Electronic Warfare Officer aboard a B-52. He entered the USAF after graduating from Annapolis, is married, and has one 20-month old son, Eric. He said BUD POWERS ('55) is flying with the Navy out of Norfolk.

Scott Raoul claims TOM PRINCIPI as his pop. He was born 2.23.64 and weighed 7 lb., 2 oz.

JOEL TODINO was married to Lynn H. Captain on June 1, after which he left for a tour of duty at the Great Lakes Naval Hospital as a medical intern.

1957

LTJG BEN ANTRIM was aboard the USS PETERSON (DE-152) last April, as an engineering officer. He expects to become a civilian this Nov. and go into business with his father in Camden N.J. He is married and has two children.

ROD CHEW is a tech specialist with the Philco Corp. He has two children and is expecting another in Dec.

DEAN HUNTER is a special agent for the Marine Office of America and is now living in the Pittsburgh area. A son, Dean II, was born on April 6th of this year.

A mighty busy guy is JOHN KLOPSTOCK these days! John is president of People's Transportation Co., running two limousines, two school buses and six assorted cars and station wagons. He has a daughter and son, and he is varsity line coach at Rivers Country Day School, Weston, Mass.

MIKE McBRIDE and Carolyn Gerosa were married on June 20 in Riverdale, N. Y. After Norwich Univ., Mike joined the Sun Oil Co. force in Pelham, N. Y., and is a member of the U.S.N.R. He and Carolyn are living in White Plains.

1958

JULIAN ARANGO is with an advertising firm in Colombio, S. A.

JIM BRANDLEY is married, has two children, and has completed a year of nuclear power training, and is currently attending Sub school in Conn. He holds the rank of Ensign.

Marjorie Andrews and DICK CIERPIK announced their engagement in July. He served in the Navy and is in the electrical contracting business with his father.

AL KENNEY was married on March 21 at Ft. Belvoir, Va. He was recently discharged from the Army and is a commissary super for the Harry M. Stevens Co., Fenway Park, Boston.

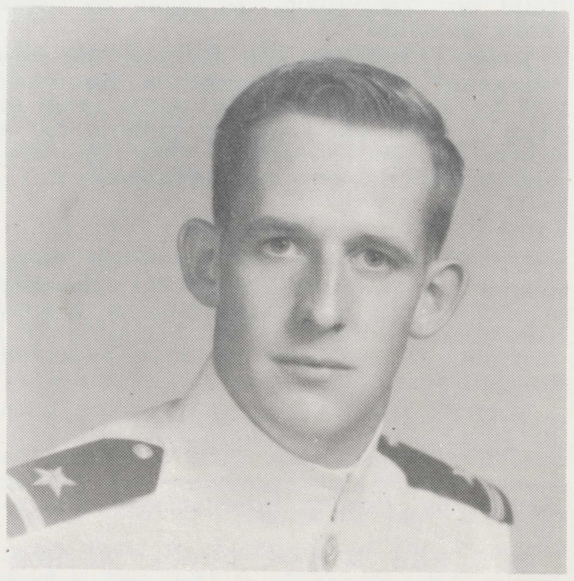

JOHN BACHMAN has a regular Navy commission with the rank of LTJG. He is serving aboard the USS WALLACE L. LIND.

An upcoming wedding scheduled for Sept. 19 will see BOB SGROMOLO married. Bob became an ironworker after doing a hitch with the Navy.

A June wedding in Brooklyn, Ohio, found JOHN SLOCUM and Gail Gustin calling it Mr. and Mrs. John graduated from Westminster College and expects to get a Master's in business this month. He works for the B. F. Goodrich Co.

1959

ROGELIO CARRILLO would like to hear from some of his old friends. He can be reached at Altamirea, 7a Av. Qta. Ronelco, Caracas, Venezuela, where he is head technician at his father's plant. He and LEO BOHORQUEZ are part owners of a sailboat, and he still hears from YVES SALDANA, who lives in Puerto Rico.

MEL HELLEM graduated from Pace College with a B.B.A., where he helped form a Chi Chapter of Pi Sigma Epsilon.

It was a daughter, Patricia, born on March 3 to FRED HOLMES and wife, Diana.

On June 27, CHARLIE KEARNEY and Linda Straus made it a twosome. DAVE BRANDELY was one of the ushers. Charlie is a grad of N. Y. Maritime College.

BILL KENNEDY is an ensign, USN, these days, serving aboard the USS LESTER. He is a graduate of the U. S. N. A.

The engagement of Carol Litschert to JOE MACH was announced in May. Joe was attending Fenn College at the time where he was a member of Tau Kappa Epsilon. They plan to marry on Nov. 21.

Remember Skip MARSDEN? Skip spent one year at Mt. San Antonio College, one year at Cal Poly, and then graduated from Calif. College of Mortuary Sciences in Los Angeles. He says he hasn't heard a word from anyone and would like all those living in Southern Cal. to look him up. He lives at 152 E. Palm, Burbank, where he works for Fillbach-Bailey.

LES MILLEGAN has been undergoing a strenuous course in nuclear power with the Navy in Vallejo, Cal. He is expected East for a short leave some time this month.

BOB "NICK" MORRIS was stationed at Ft. Dix last April. He attended the U. of Miami.

A nice note from MARK MULLER tells us that he was married last Nov., he graduated from the U. of Del. in Jan., and he is a member of the USNR. He went to Newport, R. I., in June to finish his second 8 weeks of training as an officer candidate and to get a commission this month. From there he hopes to take flight training and make the Navy his career.

CHUCK SEAL is a sales trainee for the U. S. Pipe & Foundry Corp. He graduated from C. W. Post on June 6 and was married to Virginia Carter on the 15th.

ATTENTION '60 !

A special survey of the Class of 1960 will be published at a later date. Class members who have not yet returned their forms are urged to do so at once.

1961

It was an engagement announcement in June for JIM ADAMS and Regina Gallagher. Jim is serving with the Marine Corps reserves and plans to attend N.Y.U. this fall.

JOHN CRAIB is a student at Westfield State College (Mass.) where he is an education major and Psychology minor. He plans to go into guidance upon graduation.

CHARLIE HAMILTON expects to stay in the Navy and get a Masters Degree in Engineering after graduating from the Naval Academy. He has been participating in track, rugby, and golf.

GENE HINKLE is a candidate for the Republican Central Committee in the 53rd Assembly District, Los Angeles, Cal. Gene finished his junior year at U.S.C. where he is a social studies major.

Former "Batt" Commander DIXON JORDAN is at the U. of N. C., where he is a history major and hopes to attend Officer Candidate School at Newport after graduating in 1962. He would like to do Naval Inelligence work.

RICK SCHNEIDER is an apprentice in cooking at Greenbrier Hotel, White Sulphur Springs, W. Va.

Playing varsity soccer at West Point is KEN WOLTZ, where TOMMY HAYES is his roommate. Tommy graduated in '62. Ken won the heavyweight boxing title at Camp Buckner and Tommy is one of the sailing team's top men. STEVE PAEK is also at the Point with them.

1962

RAY BRADLEY claims the record for being the first of his class to marry? Any takers? Ray is a student at Northeastern U., majoring in E. E. He and his wife became parents of a son, Scott, on March 25th. He writes that JOHN OLD was attending Rochester Institute of Tech, and that CHUCK COMPTON and JOHNNY LEWINGER were both at Northeastern. Also, that LARRY McCLURE is working for the Cape Cod Fence Co., and that KURT KIEFER was at Boston U.

EARL BENSON is an Embalmer-Funeral Director Apprentice with the Paul Buonfiglio Funeral Chapel, Revere, Mass. He married Sue Davis on March 21, and reported that RON LEISER was his best man, and LARRY McCLURE was an usher. Also present were JOHN OLD, JOHN WARSAW, PETE BOYCE, DOUG BORGEN, and PETE KONANEZ.

RICK BRITTON was married on Jan, 30, and then transferred from the U. of Pittsburgh to Nichols College.

HARRY KOERNER pledged Alpha Chi Rho this past semester at Gettysburg College, where he also won a letter on the varsity rifle team. He has also applied for the Marine Corps PLC program.

PETE KONANEZ is attending Fairleigh Dickinson U., where he is working for a B. S. in Physics. He said that AL GERBER is in the Air Force at Norton AFB, Cal.

BAILEY NORTON posed with his family for this picture last December. Shown are sons Sam and David, and daughter Nancy. His wife is the former Phoebe Havener. He is of the Class of '39.

BILL MASCIANGELO was elected President of the Class of 1966 at St. Francis College, where he also served as a member of the Student Council. He is also a member of Delta Sigma Phi and the U. S. Marine Corps PLC program. This summer he is working at Farragut Summer Naval Camp as an assistant swimming instructor.

1963

ART BELEFONTE finished his first year at Seton Hall U., where he also pledged to Phi Kappa Theta. Art said he has heard from VIC PATERNOSTRO, who is doing well both academically and in football, and ED GASPERSKI, who is at Syracuse. AL APPLEGATE, he wrote is at Rider College.

Still at N. Y. State Maritime College is JOHN CLAUSON, stellar track star of the '63 squad. John said that DAVE RUTENBURG is taking pre-law at Duke University.

DENNIS HILLMAN is majoring in Metallurgy, with a Nuclear option, at the Missouri School of Mines. He won the P M S & T award as a member of the ROTC during the first semester of the past year.

Here's a fella who's doing a great job at Syracuse! ROG MOTTER was a member of the marching band, the AFROTC marching band, a member of the AFROTC, and Kappa Sigma. He was in the top 5 percent of his ROTC class.

SCOTT THOMAS is at Villanova U. and is still a member of the Navy's Weekend Warriors at Lakehurst NAS. Also at Villanova with Scott is RICK HILL, BOYCE HARMAN, MIKE CORNFELDT, and VIC SAITTA. RUSS McNUTT is an evening school student.

MARLOW THOMSON finished his freshman year at Transylvania College, Ky., and is travelling in Europe with his family this summer.

COOLING OFF—New junior Olympic-size pool, located between Shepard Hall and the tennis courts, offers an inviting place to cool off during the hot weather enjoyed by Campers this summer. Filtering equipment for the all-steel pool is located in Shepard Hall.